THE PERTELOTE 1957

BREVARD COLLEGE
150 YEARS
1853-2003

JAMES A. JONES LIBRARY
Brevard, North Carolina 28712

THE PERTELOTE 1957

Foreword

The motto of Brevard College, "Labor, Learn, and Live," has constantly challenged us in our aspiration to open the door to the better things of life—knowledge, culture, fellowship, and a faith in God. The faculty, guided by Christian insights and ideals, has presented to us the keys to unlock the door to these amenities which make for harmonious and gracious living.

In an effort to preserve the spirit of congenial friendliness and cooperation that infiltrates and influences the character and personality of each student at Brevard College, we present the nineteen fifty-seven PERTELOTE.

Dedication

Understanding, patience, friendliness, sincerity, and straightforwardness combined with a spiritual quality are a few of the innumerable characteristics possessed by our dedicatee, Mr. Roy. With a smile that either encourages, challenges, or reprimands, he has constantly striven to guide students toward a more abundant life.

By walking the second mile with his students, he has helped to prepare us for the future. Because he has shown implicit faith in us and devoted much of his time to us outside the classroom, we dedicate this our nineteen fifty-seven PERTELOTE to the Reverend C. Edward Foy.

Campus Views

THE PRESIDENT'S HOME

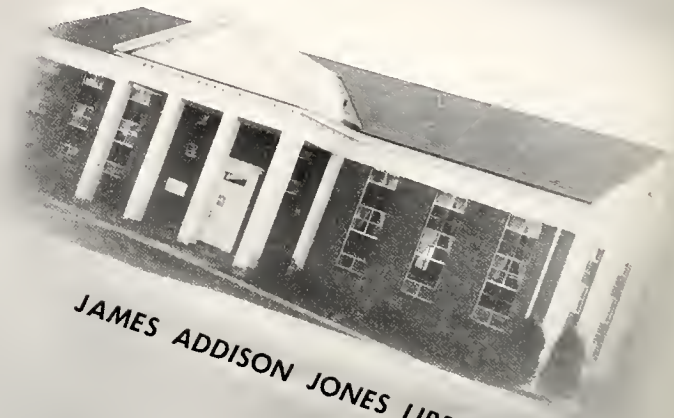

JAMES ADDISON JONES LIBRARY

FRANCES ROSS HALL

Campus Views

THE MEMORIAL GATEWAY

DUNHAM HALL

MARY FRANCES STAMEY MEMORIAL INFIRMARY

Campus Views

THE NEW RESIDENCE FOR MEN

RESIDENCE FOR WOMEN

TAYLOR HALL

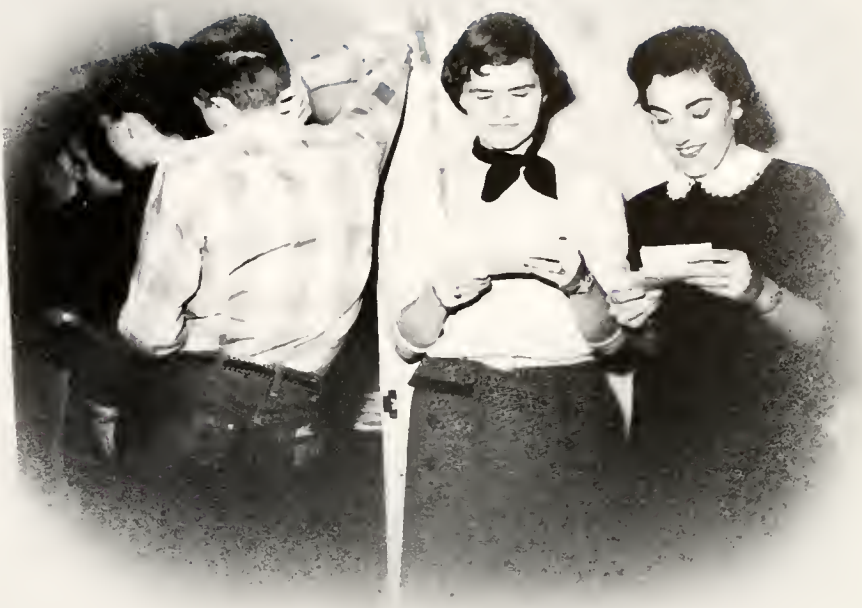

Administration

ROBERT HENRY STAMEY

President

A.B. and B.D., Duke University

In the midst of a rapidly changing world, may you continue to pursue knowledge and truth. The faculty and staff covet for each of you a most successful career in life. May the memory of two happy years at Brevard ever be an inspiration and challenge as you encounter the vicissitudes of life. Our affection and esteem will follow you always.

J. J. STEVENSON, JR.

Dean of Instruction

Dean of Men

A.B., University of South Carolina
B.D., Emory University
M.A., University of South Carolina

College Deans

IONA B. BERRY

Dean of Women

A.B., Louisiana State University
M.A., Columbia University

A. GUY BURCHFIEL, B.S., M.A.
Director of Public Relations

ALEXANDER B. McFADDEN, A.B.
Assistant Dean of Men

General Administration

LYNWOOD H. HALLIBURTON, B.S., M.A.
Assistant Dean of Men

C. EDWARD ROY, B.A., B.D., M.A.
Director of Religious Activities
Assistant to the Dean of Instruction

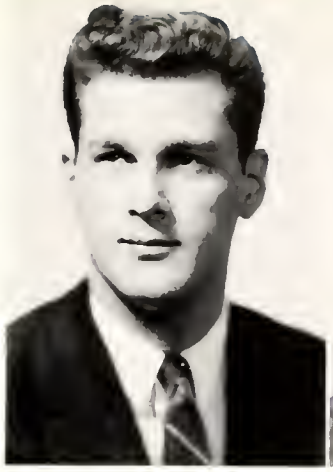

NELSON F. ADAMS

Music

A.B. and M.R.E., Duke University
M.S.M., Union Theological Seminary

IONA B. BERRY

Psychology and Education
Sociology

A.B., Louisiana State University
M.A., Columbia University
Graduate Study, University of Chicago and Columbia University

JO M. BURCHFIEL

Business Education

B.S. and M.A., Western Carolina College
Graduate Study, George Peabody College

Faculty

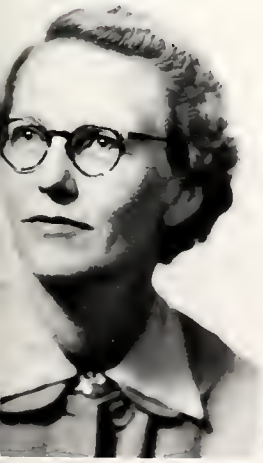

HELEN CLARK

Librarian

A.B., Duke University
M.A., George Washington University
M.L., Emory University
Graduate Study, University of Chicago

C. KENNETH DuBOIS

Art

A.B., Union College
Graduate Study, Syracuse University and University of Pittsburgh

FRANK N. EGERTON

Physics, Mathematics

A.B. and A.M., Duke University
E.E., Princeton University
Graduate Study, Columbia University

PETER FORD

Music

B.Mus., Yale University
M.Mus., Converse College

BESS S. FRANCIS

Physical Education

A.B., Meredith College
Graduate Study, Western Carolina College

LYNWOOD H. HALLIBURTON

History

B.S., Western Carolina College
M.A., Washington State College
Certificate, University of Havana
Graduate Study, University of New Hampshire

FRANK M. HARVIN

History

A.B. and L.L.B., University of South Carolina
Graduate Study, University of South Carolina

DULCIE HAYES

Languages

A.B. and M.A., University of Illinois
Graduate Study, University of Illinois

ALBERT C. HEWITT

Voice

University of North Carolina
New York University
Juilliard School of Music
Pupil of Alfred Cornell
Bernard Taylor and Birgit Lund

Faculty

GEORGE D. KING

Mathematics, Physics

B.S. and M.A., University of Alabama
Graduate Study, University of Alabama

MARY G. LOBDELL

Biology

B.S., Mississippi State College for Women
M.S., University of Illinois
Graduate Study, University of Minnesota

BURT W. LOOMIS

Psychology and Education
Director of Guidance

B.S., University of Missouri
M.A., Columbia University
Ph.D., George Peabody College for Teachers

HENRY C. McDONALD

Engineering Drawing

B.S., Clemson College

ALEXANDER B. McFADDEN

English

A.B., Duke University
Graduate Study, University of North Carolina

W. LEIGHTON MARTIN

Athletic Coach
Physical Education

A.B., Mercer University
Graduate Study, Western Carolina College

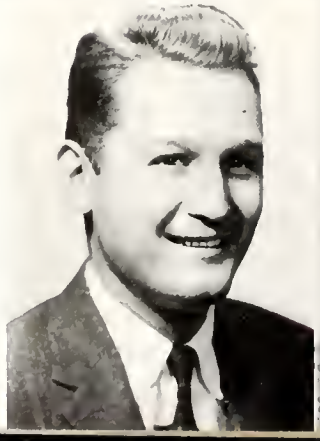

LOUISE P. MILLER

Music

Diploma, Huntington College
Diploma, Fontainebleu, Conservatoire Americaine
Pupil of Anthony Stankowitch
Frank La Forge and Isadore Philipp
Graduate Study, Columbia University

GRACE J. MUNRO

Business Education

B.S., Winthrop College
Graduate Study, Western Carolina College

BOBBIE J. NICHOLSON

Chemistry

B.S., Furman University
M.S., Michigan State University

EDNA E. RANDOLPH

Religion

A.B., Blue Mountain College
M.R.E., Southern Baptist Theological Seminary
Graduate Work, Duke University
Woman's College of the University of North Carolina
Pacific School of Religion

Faculty

C. EDWARD ROY

Religion

A.B., Piedmont College
B.D., Emory University
M.A., George Peabody College for Teachers

ENA K. SIGMON

English

A.B., Lenoir-Rhyne College
Graduate Work, Duke University

LUCILE SMITH

English

A.B., Georgia State College for Women
M.A., University of Georgia

J. J. STEVENSON, JR.

Psychology and Education

A.B., University of South Carolina
B.D., Emory University
M.A., University of South Carolina

MARY W. STEVENSON

Assistant Librarian

A.B., Wesleyan College
Graduate Study, George Peabody College

PIERRE R. WAGNER

Languages

Graduate, Viret College and Ecole Polytechnique Federal of Zurich
Research Work, Ecole Cantonale D'Agriculture in Marcelin, Switzerland

GERTRUDE P. BARTHOLF
Nurse

KENNETH O. BEARD
Acting Business Manager

PAULINE V. BOSTIAN
Bookkeeper

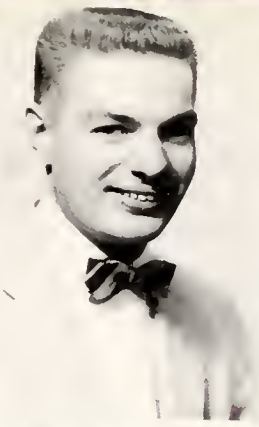

BESS R. BUCKNER
Director of Cafeteria

QUENTIN E. CANTRELL
Director of Maintenance

Business Administration

HELEN S. DAVIS
Housekeeper

CATHERINE R. PALMER
Night Librarian

EDNA E. ROBINSON
House Director for Women

BRONA N. ROY
Recorder

DORIS A. SHARPE
Bookkeeper

DOROTHY M. WALLACE
Alumni Secretary
B.A., Catawba College

THE EXECUTIVE COMMITTEE: Jonathan Woody, Allen Sims, Rev. J. B. McLarty, E. L. Jones, Rev. R. H. Stamey, C. E. Morgan, Col. W. B. Moore, C. C. Boshamer.

The Executive Committee

EDWIN L. JONES, Chairman ..... Charlotte
COL. W. BRYAN MOORE, Vice-Chairman ..... Wadesboro
REV. JAMES B. McLARTY, Secretary ..... Kings Mountain
CARY C. BOSHAMER ..... Gastonia
CLARENCE E. MORGAN ..... Asheville
ALLEN SIMS ..... Gastonia
JONATHAN WOODY ..... Waynesville
REV. ROBERT H. STAMEY ..... Brevard

The Board of Trustees

ED M. ANDERSON ..... Brevard
DR. E. H. BLACKARD ..... Asheville
HAL J. BOBBITT ..... Charlotte
REV. C. P. BOWLES ..... Greensboro
FRANKLIN BROWN ..... Charlotte
DR. MARK DEPP ..... Winston-Salem
*RALPH EDWARDS ..... Morganton
PAUL EVANS ..... Lexington
GEORGE D. FINCH ..... Thomasville
TOM A. FINCH ..... Thomasville
DR. KENNETH GOODSON ..... Charlotte
OTTIS GREEN ..... Asheville
REV. CECIL G. HEFNER ..... Canton
W. M. HENSEN ..... Spindale
LEON IVEY ..... Hickory
CLYDE R. HOEY, JR. ..... Canton
REV. FRANK JORDAN ..... Charlotte
DR. ARTHUR W. KALE ..... Durham
MRS. DAN K. MOORE ..... Sylva
A. G. MYERS, JR. ..... Gastonia
DR. E. H. NEASE ..... Greensboro
C. M. OGLE ..... Hendersonville
CLIFFORD PERRY ..... Winston-Salem
MRS. HELEN RAY ..... Asheville
DWIGHT L. PHILLIPS ..... Charlotte
HAYWOOD H. ROBBINS ..... Charlotte
NORWOOD ROBINSON ..... Winston-Salem
JEAN W. SCHENCK ..... Shelby
REV. P. L. SHORE, JR. ..... Hendersonville
FLAKE SHERRILL ..... Statesville
GEORGE SNYDER ..... Charlotte
DR. HENRY C. SPRINKLE, JR. ..... New York
REV. LEE F. TUTTLE ..... Winston-Salem
S. E. VARNER, SR. ..... Brevard
CHARLES B. WADE ..... Winston-Salem
JUDGE GUY WEAVER ..... Asheville
REV. H. C. WILKINSON ..... Shelby
O. V. WOOSLEY ..... Winston-Salem
JOEL W. WRIGHT ..... Asheville

*Deceased

Good Government At Work

Returning to school a couple of days early, the Student Council members made plans for the coming year at Brevard. Their willingness to devote a portion of their time and effort to the Student Government not only helps their fellow students, but alsa enables them to become better citizens. They assumed responsibilities immediately by assisting with registration and activities during orientation week. The Student Handbook is published each year by the members of the Student Council to introduce the new students to the College and its policies.

Judy Kiser, Freshman Representative; Sue Jacksan, Editor of Pertelote; Miss Francis, Adviser of Social Committee; Laney Funderburk, President of Freshman Class; Sylvia Jones, President af Christian Council; Jack Kimbra, President af Men's Assembly; Steve Davis, First Semester President; Margie Long, Secretary and Treasurer;

Through the social committee the Student Council sponsors the social activities on campus and makes regulations regarding student life.

Steve Davis served very capably as president during the first semester. Vice-President Doyle Liske became a victim of polio and had to leave school. Jesse Beatty resumed the responsibilities as president of the student body second semester; Allen Pingel, vice-president.

Bob Ivey, Social Chairman; L. H. Halliburton, Adviser; Dean Berry, Don Hendrick, Sophomore Representative; Deon Stevenson, Libby Moore, President of Women's Assembly; Jerry Stamey, President of Sophomore Class; Jesse Beatty, President of Wodenian Club.

JESSE BEATTY

Second Semester President

ALLEN PINGEL

Vice-President

MARGIE LONG

Secretary-Treasurer

BOB IVEY

Social Chairman

Subsidiary Governments

Just as the United States government needs state legislatures to support and uphold the laws which make for orderly living for all, so does the Student Government of Brevard College need lower governing bodies, the House Councils, to enforce regulations and deal with those who voluntarily and involuntarily violate these regulations.

The Women's Council seeks to establish a sense of responsibility in all women students. In order to develop high social and academic standards among women students, the council meets each Tuesday afternoon with the Dean of Women.

Dean Berry, Birdie Lee Bingham, Sylvia Jones, Libby Moore, president; Jeannette Hoyle, Jacquelyn Williams, vice-president; Kay Johnson, Violet Lindsey, secretary-treasurer; Sylvia Gardner, Martha Carpenter, Sylvia Parker, Diane Linberger, Patsy Guyer, Martha Laughlin, Pat Atkins, Margie Long.

The Men's Assembly is the official representative body of all male students. Each house council is responsible for the order of its own dormitory.

Mr. Halliburton and Maurice Moore work together to make Taylor Hall a more pleasant residence hall for the men.

Mr. Halliburton, Maurice Moore, president; Dean Stevenson, Jimmy Calloway, John Hawkins, Lee Harpe, Lewis Ledwell.

Dean Stevenson, Jack Kimbro, president; Dan Hendrick, Mr. McFadden, Paul Blackburn, Steve Davis, Allen Pingel, Jesse Beatty, Bob Ivey, secretary-treasurer.

With the construction of the new dormitory for men, it became necessary to divide the Men's Council into two bodies. Though separate, they work together to deepen the sense of good fellowship among the men students of the college.

Advised by Mr. McFadden, Jack Kimbro endeavors to promote the standards of good government in the new dormitory.

Classes

SOPHOMORE OFFICERS: James Jerry Stamey, President; Marvin Andrew Crane, Vice President; Martha Carpenter, Secretary and Treasurer; Dan Hendrick, Student Council Representative.

Another Milestone

Delighting in flounting their rank, the just-turned sophomores had only begun to enjoy the privileges and responsibilities connected with the exalted state of upperclassmen when they were measured for caps and gowns—a grim reminder that all were leaving soon.

Slow, steady steps find their places in the black-gowned line. Parting from friends brings tears, but thoughts of the future awaken eager smiles.

The procession begins the march toward a commencement of a new life.

Sophomores

CHARLES LEON ADAMS
P. O. Box 296, Mt. Airy

"Always happy never sad,
Sometimes naughty, but never bad."

Delphian, Kappa Chi, MSF, Christion Council

FRANK DONALD ADCOX
Hendersonville

"Silent energy moves the world."

Day Student.

JANE RONE ARDREY
Rt. 1, Matthews

"She knows the real meaning of cheerfulness, friendliness, and charm."

Big Sister, MSF, Christian Fellowship, Dramatics Club, I.R.C., Euterpean Society, Canterbury Club.

MITCHELL PAUL BEAM
Rt. 3, Lowndale

"A truer gentleman one seldom sees."

Basketball, Cliosophic.

JESSE FRANKLIN BEATTY
Rt. 1, Sherrill's Ford

"We are told that silence is golden,
hence, I am silent."

Second Semester President of Student Body, President of Wodenian Club, Student Council, House Council, Business Club.

LINCOLN VIRGILIO BENEDICTO
G.Feria #165, Houguin, Ote, Cuba

"The actions of men are the best interpretation of their thoughts."

Transfer student from Mars Hill.

Sophomores

BIRDIE LEE BINGHAM
Rt. 1, Franklin

"Never too busy herself to help others."

Vice-President of Christian Council, MSF, House Council, President of Christ Couriers, Euterpean, Christian Fellowship.

PAUL HARRISON BLACKBURN
Rt. 3, Kernersville

"He is great who is what he is from nature and who never reminds us of others."

Phi Theta Kappa, President of Alpha Beta Gamma, Baseball, Tennis, House Council, Monogram Club.

DONALD GENE BODFORD
Rt. 2, Winston-Salem

"Describe him who can, an abridgement of all that is pleasant in man."

Business Club.

DOUGLAS LANE BRACKETT
Box 122, Lowndale

"A merry heart doeth good like a medicine."

Soccer, Cliosophic.

JERRY BREVARD BRADY
173 Huntley Place, Charlotte

"The best of life is conversation."

Kappa Chi, Delphian, MSF, Chair, *Clarion* Staff, Business Manager; Christian Fellowship, Secretary-Treasurer of Sunday School.

HENRY SIMINGTON BROOKSHIRE, JR.
Hendersonville

"Men of few words are the best men after all."

Day Student.

Sophomores

CARL JACKSON BUCHANAN
Rt. 2, Box 428, Sylva

"Indifference to the fair sex."

Cliosophic.

JIMMY ROY CALLOWAY
Rt. 5, Winstan-Salem

"The wise are silent."

President of Freshman Class, Student Council, MSF, Delphian, Christian Council, Kappa Chi, Phi Theta Kappa, Sigma Pi Alpha, Christian Fellowship, Men's Council, Glee Club, Chair, Mixed Quartet, Business Manager of *Pertelate*.

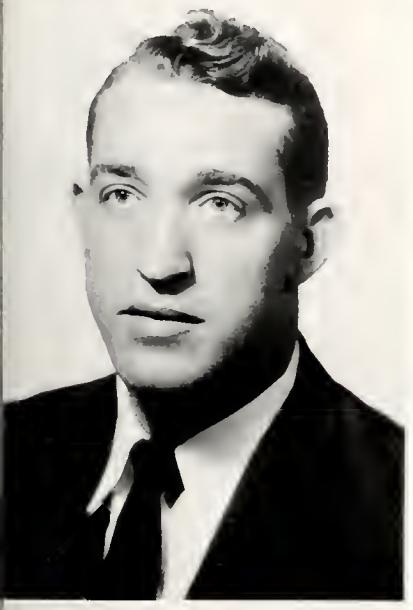

ROBERT THOMAS CANTRELL
110 Bonnie St., Fayetteville

"Was ever man so grandly made as he?"

Day Student, Veteran's Club, Business Club, Alpha Beta Gamma.

MARTHA IRENE CARPENTER
817 Sedgefield Rd., Charlotte

"Her features radiant as the soul within."

Euterpean, Homecoming Queen, May Court, Beauty Court, Glee Club, Secretary of Saphamore Class, Women's Council, Business Club, May Queen.

MYRA FRANCES CARPENTER
2735 Normandy Rd., Charlotte

"Just being happy is a fine thing."

Glee Club, Euterpean, President of Business Club, MSF.

WILLIAM WADDELL CASHION
Box 343 S. Main, Cornelius

"It pays to be happy."

Cliosaphic, *Pertelate* Staff.

Sophomores

HARRY EDWIN CAUDLE
Rt. 2, Winstan-Salem

"Truly a man."

Business Club.

CHARLES CHI-HYUNG CHO
#50-30 1st., Seaul, Korea

"Diligent student he, and not without result."

Delphian, Soccer.

MARY LOUISE CLONIGER
203 S. Franklin Rd., Greenville, S. C.

"The mind is my kingdom."

President of Mnemosynean, Christian Cauncil, MSF, Kappa Chi, Christ Couriers, Chair, Glee Club, Girls' Sextet, *Clarion* Staff.

BARBARA SHELTON CONNOLLY
Rt. 1, Statesville

"In those black, curly locks ten million cupids play."

Euterpean, Business Club, Glee Club, Cheerleader, Dramatics Club, Vice-President of Wamen's Intramural Cauncil.

KEITHA EAYE COX
Rt. 1, Pisgah Farest

"An ever radiant smile for all."

Miss Secretary 1956-57, Vice-President af Business Club, Day Student, Euterpean Sacjiety, *Pertelate* Staff, Big Sister.

MARVIN ANDREW CRANE
1415 Ware, Gastonia

"He dwelt amang untradden ways."

Cliasaphic.

Sophomores

DAVID BENSON CUDD
Brevard

"True in word and tried in deed."

Basketball, Day Student.

BARBARA DAVIS
Chunns Cove, Asheville

"Here genius burns, let it flicker."

President of Phi Theta Kappa, Sigma Phi Alpha, President of Canterbury Club, Mnemosyneon, *Clarion* Staff, Marshal, Honorary Hockey Team, Big Sister, Alpha Beta Gamma, Secretary of I. R. C.

CARROLL STEVE DAVIS
Box 121, Cramerton

"He hath abounded in all wisdom and prudence."

First Semester President of Student Body, Student Council, Cliosophic, Vice-President of Freshman Class, Social Committee.

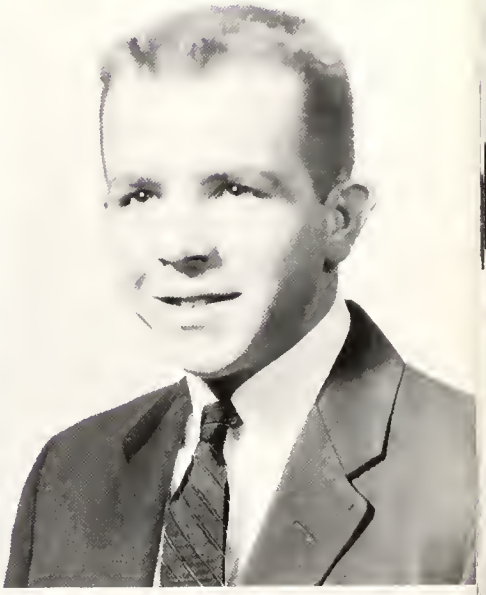

LARRY GIBSON DEYTON
Burnsville

"The grin that won't come off."

Cliosophic.

ANDREY LEE DICKSON
Rt. 1, Horse Shoe

"Personification of sweetness and dignity."

President of Euterpean Society, Big Sister, Christian Fellowship, Business Club, *Clarion* Staff, Miss Freshman, May Court.

RAY WILLIAM DOTSON
617 Brookshire St., Asheville

"Judge me by what I am."

Cliosophic, Dramatics, Soccer.

Sophomores

MARY SUE DRUM

"She fears not the obstacles that lead to her goal."

Dramatics Club, Euterpean, Glee Club, Canterbury Club, President of Christian Fellowship, *Clarion* Staff, Christian Council, I. R. C.

CHRISTINE FISHER
Rt. 1, Canton

"Born to soothe distress and lighten care."

Secretary-Treasurer of Christian Fellowship, Vice President of MSF, Secretary of Phi Theta Kappa, Sigma Pi Alpha, Marshall, Vice President of I. R. C., Women's Intramural Council, Christian Council, Big Sister, Mnemosynean.

LESLIE EDMOND FISHER
Rt. 3, Hendersonville

"Nobody but a genius can afford to waste time."

Day Student.

JERRY LEE FORBES
Rt. 1, Box 43, Statesville

"True wit is nature."

Cliosophic, Glee Club.

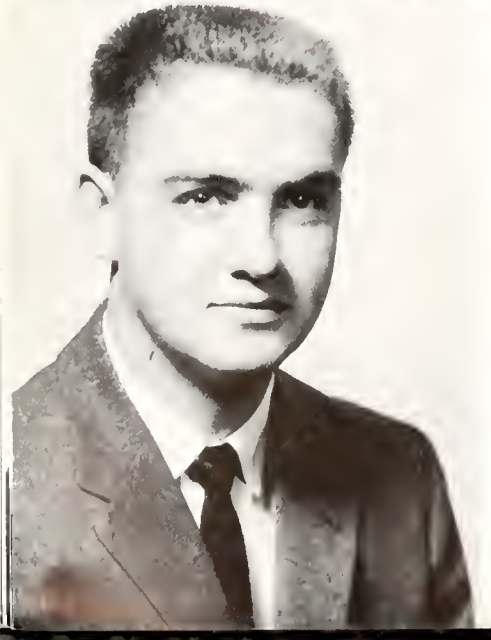

DWIGHT RODNEY FRYE
Cornelius

"If silence is wealth, I'm a millionaire."

Glee Club, Choir, Delphian.

MARGARET LOIS GAMBLE
Rt. 2, King's Mountain

"Her voice was ever soft and low."

Dramatics Club, Manager of Hockey Team, Christian Fellowship, Volleyball, Basketball Team, Women's Intramural Council, Business Club, Euterpean.

Sophomores

SYLVIA RAE GARDNER
602 S. Broad St., Gastonia

"She enters into all things with zeal and zest."

Women's House Council, Cheerleader, Big Sister, Euterpean, Dramatic Club, May Court Attendant.

MARY ELMER GARLAND
Rt. 1, Burnsville

"Here are eyes that hold within them all the light of the world."

Mnemosynean, BSU, Dramatics Club.

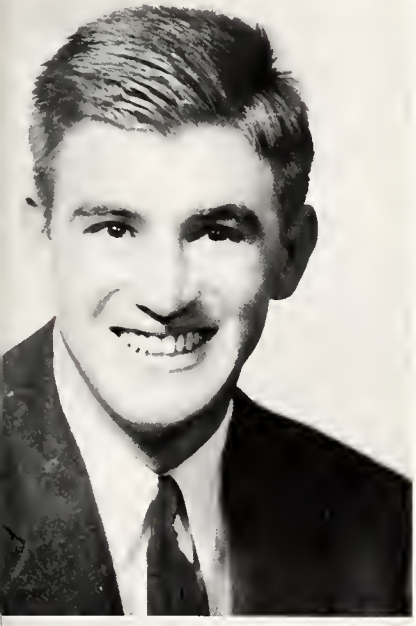

DONALD RAY GENTRY
Rt. 2, Hendersonville

"Age cannot wither him nor custom state his infinite variety."

Editor of *Clarion*, Veteran's Club, IRC.

NORVIN GENE GOLDSMITH
P. O. Box 5095, Biltmore

"This boy is one that everybody likes, and he does his work with all his might."

Cliosophic, Dramatics Club, Soccer, *Pertelote* Staff, Business Club.

DONALD LEE GREENE
Rt. 2, Brevard

"Quiet in ways, but wise in mind."

Day Student.

CLYDE BRUCE GUY
Rt. 4, Marion

"A truer gentleman one seldom sees."

Basketball.

Sophomores

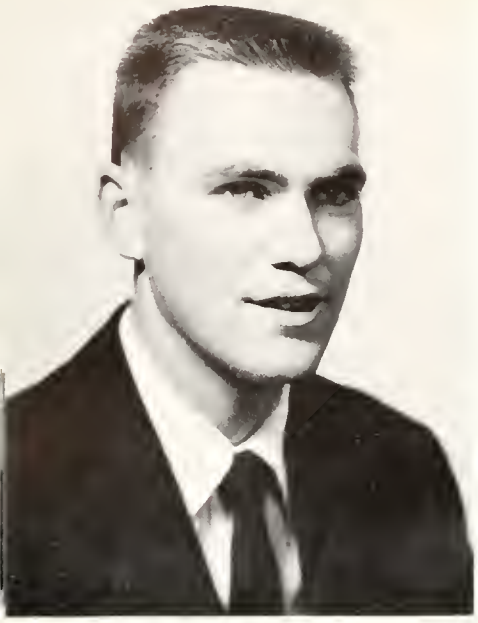

MURL JERRY HASS
Box 79, Hudson

"A contented spirit is the sweetness of existence."

Baseball, Basketball.

ROGER LEE HARPE, JR.
1603 Elk Spur Ext., Elkin

"Let no man despise thy youth."

Christian Fellowship, MSF, Business Club, Christian Club, Men's Council, Cliosophic, *Clarion* Staff, *Perelate* Staff.

JOHN DELON HAWKINS
Box 414, Marion

"There's a vein of mirth beneath his air of dignity."

Men's House Council.

DAN E. HENDRICKS
Smyre Station, Gastonia

"It does not take great men to do great things; it takes only consecrated men."

President of Cliosophic, Student Council, Intramural Council, Social Committee, IRC, Monogram Club, House Council, Baseball.

JOHN THOMAS HIGGINS
Box 118, Burnsville

"Nice and neat, tall and slim, if anyone succeeds, it'll surely be him."

Cliosophic, Basketball, Monogram Club, Sports Editor of *Clarion*.

JAY FLAKE HOWARD
220 E. Center Ave., Mooresville

"The one we admire."

Cliosophic.

Sophomores

JIMMIE BURTON HOWELL
Bald Creek

"Whatever I do, I do well."

Transfer from East Tennessee State College. Cliosophic.

HELEN JEANETTE HOYLE
1111 Fallston Rd., Shelby

"Here's a girl with poise galore.
Surely no one could ask for more."

President of Big Sister's Organization. House Council, Secretary-Treasurer of Business Club, Euterpean Society, BSU.

ROBERT REID HUDSON
485 Hendersonville Rd., Asheville

"I am what I am."

Cliosophic.

JIMMY EDGAR INGLE
4 Detroit St., Asheville

"Always happy: always friendly."

Basketball, Baseball, Track, Cliosophic, Intramural Council, Monogram Club.

ROBERT WILLIS IVEY
2209 Buncombe Rd., Greenville, S. C.

"His hair but reflects the gold of his personality."

Chairman of Social Committee, Veteran's Club, Men's House Council, Business Club.

ANNIE SUE JACKSON
Rt. 1, Box 50, Elkin

"She looks for the good in everybody."

MSF, Brevard College Chair, Managing Editor of '56 *Clarion*, Literary Staff of '56 *Pertelote*, Christian Fellowship, Phi Theta Kappa, Sigma Pi Alpha, Commercial Club, IRC, Dramatics Club, Euterpean Society, Marshal, Student Council, Editor of '57 *Pertelote*.

Sophomores

KAY JOHNSON
514 S. Poplor St., Lincolnton

"Her air, her manner, all who saw admired."

Glee Club, Choir, Secretary-Treasurer of Freshman Class, Secretary-Treasurer of MSF, *Clarion* Staff, Christian Council, Canterbury Club, Dramatics Club, Secretary-Treasurer of Mnemosynean, Business Club, Women's Intramural Council, House Council.

EUNICE GERTRUDE JONES
Rt. 6, Box 617, Asheville

"Quiet, faithful, and unassuming."

Kappa Chi, Christ Couriers, Sigma Pi Alpha, Phi Theta Kappa, Euterpean, MSF, Honorary Hockey Team.

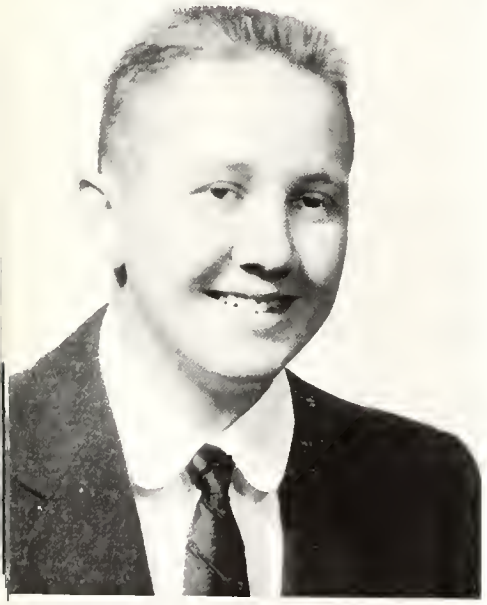

PAUL SEVIER JONES, JR.
6-B Coleman Apts., Asheville

"Genuine friendship without any fee."

President of Delphian, Kappa Chi, MSF.

SYLVIA JUANITA JONES
1315 Tipton St., High Point

"Her eyes are songs without words."

Big Sister, Women's Assembly, Student Council, Secretary-Treasurer of Kappa Chi, President of Christian Council, Business Club, Euterpean Society, Women's Trio, Christ Courier, Glee Club, Choir, Christian Fellowship, MSF.

JACK MOORE KIMBRO
Box 52, Lowell

"It pays to be happy."

President of Men's Assembly, House Council, Student Council, Social Committee, Intramural Council, Cliosophic, Monogram Club, Business Club, Baseball, BSU.

DAISY RUTH KING
1622 E. Hemlock, Gastonia

"Not what she does, but how she does it."

Euterpean, MSF, Kappa Chi, Christ Couriers, Christian Fellowship.

Sophomores

MINTER BOBO KNOTTS
210 West Ridgewood, Gainsville, Ga.

"Witty to talk with, pretty to walk with."

Euterpean Society, Business Club, *Clarion*, Dramatics Club, Glee Club, Choir, Cheerleader, Vice-President of Canterbury Club, Christian Council.

EUGENE EDWARD LADD
329 Sulphur Springs Rd., Asheville

"A stranger in a strange land."

LEWIS HAROLD LEDWELL
1924 N. Independence Blvd., Charlotte

"Back again."

Delphian, Glee Club, Veteran's Club, Men's House Council.

VIOLET TULIN LINDSEY
Box 22, Clyde

"A rose by any other name would be Violet."

Secretary-Treasurer of Women's House Council, Big Sister, Euterpean Society, Business Club, *Pertelate* Staff, *Clarion* Staff.

VANCE MONROE LINK
Rt. 4, Lenoir

"Continuously happy, not ever sad. He knows only how to be glad"

Basketball, Cliosophic.

MARJORIE BETH LONG
152 N. Chase St., Florence, S. C.

"The warmth of her personality and the radiance of her smile are not to be forgotten."

Secretary-Treasurer of Student Council, Women's Council, Euterpean Society, Kappa Chi, Christ Couriers, Sigma Pi Alpha, Phi Theta Kappa, Big Sister, Glee Club, Choir, Women's Double Trio, Christian Fellowship.

Sophomores

RICHARD WILLIAM LUTHER
Mellan Ave., Pattan, Penn.

"Free from traubles, free fram cares, and his gaad fartune cames in pairs."

Veteran's Club, Business Club, IRC.

JEAN HENSLEY McCALL
Etawah

"A tender heart, a will inflexible."

Alpha Beta Gamma, Marshal, IRC.

WILLIAM HUGH McCALL
Etawah

"Success is 98 per cent perspiratian."

Alpha Beta Gamma.

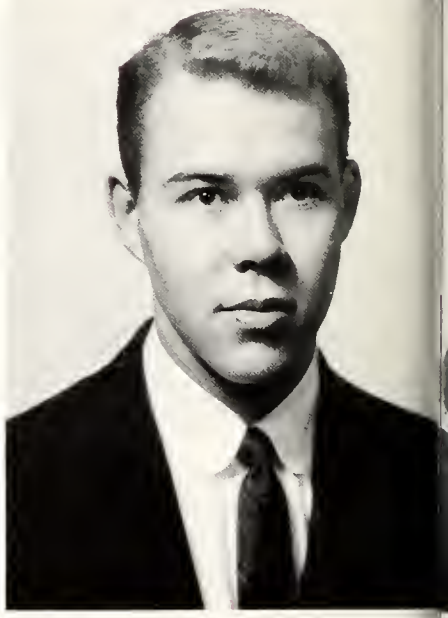

WILLIAM HEYWARD McELVEEN
Box 66, Olanta, S. C.

"Thraugh thick and thin this guy gaes an, always happy as a sang."

Glee Club, Delphian.

LOUISE ELIZABETH McTAGGART
Rt. 2, Hayesville

"Thy madesty is a candle ta thy wit."

Secretary-Treasurer af MSF, Euterpean, President af Sigma Pi Alpha, Christian Fellowship, Chief Marshal, Phi Theta Kappa, President af IRC, Sunday Schaal Officer, Wamen's Intramural Cauncil, Christian Cauncil.

FRANKLIN MUNSEY MILLAWAY
3229 Summit Ave., Greensbara

"Everyane is the san af his awn warks."

Basketball, Baseball, Cliasaphic.

Sophomores

MARY JEANNETTE MILLER
Box 12, Icard

"Music is the prophet's art."

Chair, Glee Club, Accompaniest for Women's Sextet and Men's Quartet, Euterpean, MSF, Pianist, Christian Fellowship, Big Sister, Vice-President of Sigma Pi Alpha.

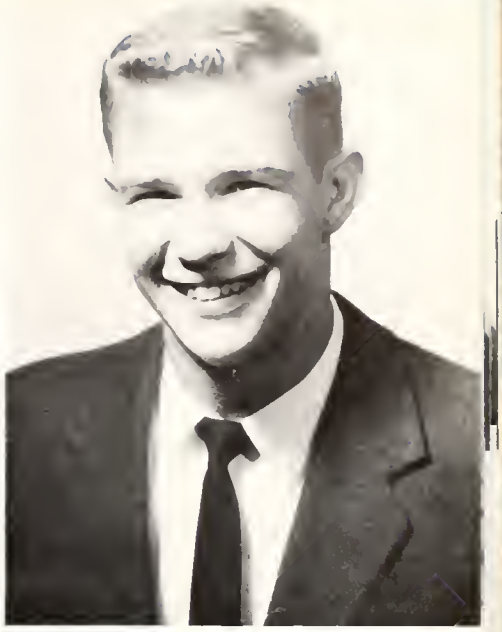

DAVID STEVE MITCHELL
95 Rock Hill Road, Asheville

"Always at hame to his friends."

Secretary-Treasurer af Cliasaphic, Monogram Club, Basketball, Mr. Freshman, IRC, BSU.

CAROLYN JEAN MITCHUM
1914 Mecklenburg Ave., Charlotte

"Personality is the thing that tawers over everything else in the warld."

Big Sister, Business Club, Euterpean Society, MSF, Christian Fellowship.

RONNIE FRACHEUR MONEY
1502 Upland Drive, Greensboro

"A boy like Ronnie is hard to find; His personality and ability will always shine."

Glee Club, Delphian.

ELIZABETH SUE MOORE
Stanley

"When duty whispers law, 'Thau must' This girl replies, 'I can'."

President of Women's Assembly, Business Club, Dramatics Club, Euterpean, Miss Sophamore, Student Council, Social Committee.

MAURICE CHARLES MOORE
2017 Wood Dale Terrace, Charlotte

"He's a gaad link in any chain."

Vice-President of Men's House Council, Cliosaphic.

Sophomores

JIMMY CLARENCE MORRIS
Rt. 1, Box 2, Old Fort

"Work is work and must be done; Nevertheless I have my fun."

Glee Club, Cliosophic.

REBECCA LOU ORR
Rt. 1, Brevard

"She was made of happy thoughts and full of wit and laughter."

Constitutional Chairman of BSU, Day Student, Euterpean Society, Dramatics Club, May Day Program.

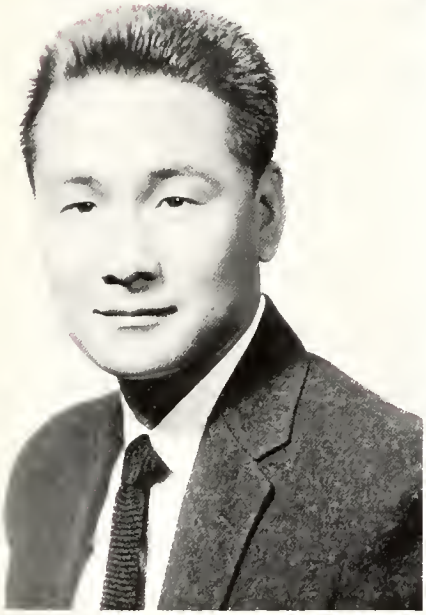

JHIN WOO PARK
#8-2nd St., Seoul, Korea

"The shortest answer is doing."

Soccer.

SHIRLEY JEANNE PARSONS
2534 Main Ave., Dr. N. W. Hickory

"A jolly unselfish personality is a good wit."

Glee Club, Euterpean Society, Dramatics Club, Student Director Spring Production, President of Brevard Masquers, Brevard Masquers Executive Council, President of BSU, Christian Council.

DONALD LEE PAYNE
2004 Poplar St., Greensboro

"A trusty friend and comrade true; If he has faults, they are very few."

Glee Club, Men's Quartet, Delphian, Kappa Chi, Choir, MSF, Sunday School Council.

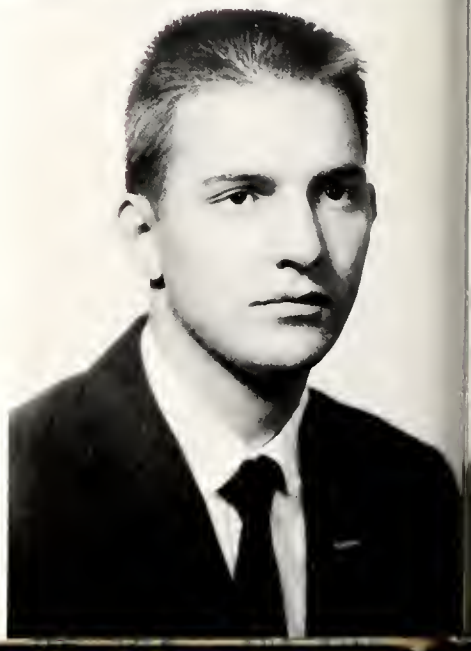

ROGER DEAN PEARSON
Lawndale

"In the strength to strive, the blessing lies."

Kappi Chi, Basketball, Baseball, President of Monogram Club.

Sophomores

ALLEN LUTHER PINGEL
Rt. 2, Alden, Iowa

"Patience is a necessary ingredient of genius."

Clarion, IRC, Veteran's Club, Men's House Council, Second Semester Vice President of Student Body.

JACK McKAY PRESSLEY
Box 74, Pisgah Forest

"I never leave till tomorrow what I can do today."

Transfer student from North Carolina State College.

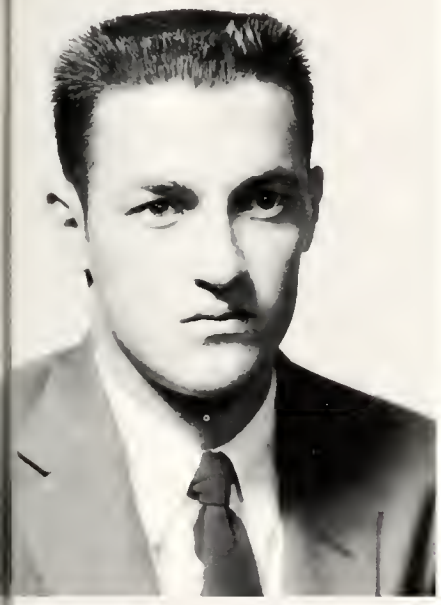

CYRUS DEAN ROBINSON
Warrensville

"Listen to everyone, then do as you please."

Cliosophic.

SHIRLEY ANNE ROBINSON
1000 Poindexter Dr., Charlotte

"She has her finger in every pie, Because she is the apple of our eye."

Glee Club, Euterpean Society, Business Club, *Pertelate* Staff, MSF.

WILLIAM FRANKLIN RUTLEDGE
110 Moore, Thomasville

"Friendship is a sheltering tree."

Transfer student from High Point College. Veteran's Club, Dramatic's Club, Business Club, Golf Team.

PHILIP VAN TASSLE SCHOONMAKER
480 Hunter Road, Ridgewood, N. J.

"Devout yet cheerful, active yet resigned."

Cliosophic, Glee Club, Soccer Team, Intramural's, Men's Quartet.

Sophomores

STANLEY HAMPTON SCRUGGS
Box 269, Brevard

"Good nature and good sense must ever join."

Day Student.

BOBBY EUGENE SIMS
236 Moore Ave., Mooresville

"I'll never love if I can help it."

Cliosophic, Monogram Club, Basketball, Baseball, Mr. Sophomore.

JERRY PAIGE SMITH
Laurel Springs

"Thought is deeper than speech."

Cliosophic, Alpha Beta Gamma.

JAMES JERRY STAMEY
Rt. 2, Brevard

"Of whom the world was worthy."

President of Sophomore Class, Baseball, Monogram Club, Veteran's Club.

LaVERNE SWEENEY
2757 Arapachoe Ave., Jacksanville, Fla.

"A girl who is fun when fun is due, but when there is work she'll do it too."

Euterpean Society, President of Women's Intramural Council, Individual Sports Manager of Women's Intromural Council, Women's House Council, *Clarion*, Social Committee, Honorory Hockey Team, Women's Monogram Club.

SHIRLEY HENDERSON THOMPSON
Rt. 6, Box 206, Mt. Airy

"Don't let a college career interfere with matrimony."

Glee Club, Honarary Hockey Team, Euterpean Society, Christian Fellowship, MSF, Choir, Women's Athletics Association.

Sophomores

JOE ALEX WALDROP
Rt. 1, Cibala, Texas

"Spunk, perseverance, personality; the three necessities of success."

Day Student.

JOHN WILFRED WHITENER
203 Lenair St., Margonton

"Success is never final, failure never fatal, it's courage that counts."

Delphian, Glee Club.

MORRIS BLAINE WHITSON
Rt. 4, Burnsville

"And in this corner, goodness sakes, Here's a guy with what it takes."

Cliosophic.

YATES KING WILKINSON
Rt. 3, Lincolnton

Transfer student from Mars Hill. BSU, Kappa Chi, Cliosophic, Monogram Chairman.

JACQUELYN GRAYE WILLIAMS
220 W. Pine St., Lincolnton

"His manner is quiet, her style is keen, Yes, Jackie is fit to be anyone's queen."

Glee Club, Vice-President of Women's Assembly, Choir, MSF, Euterpean Society, Christian Fellowship, Clarion.

GRANVILLE ROSS WINGO

"One of the knights of the modern round table."

President of Kappa Chi, Basketball, Cliosophic, Christian Council.

Sophomores

GUY MELVIN WOODARD, JR.
Foyetteville

"Locking in nothing, seosoned with mony virtues."

Monogram Club, Wodenion, Vice-President; and Business Club.

DALE FORREST WRIGHT
Rt. 3, Candler

"Push on—keep moving."

Social Committee, Sophomore Editor of *Pertelote*, Vice-President of Cliosophic.

One Last Glance

Mr. and Miss Sophomore

BOB SIMS ELIZABETH MOORE

FRESHMAN OFFICERS: Laney Funderburk, President; Maxwell Cax, Vice President; Julia Kiser, Student Council Representative; Janis Smith, Secretary and Treasurer.

Just Beginning

The first glimpse of the campus, the uncertain feeling of meeting roommates for the first time, the occasional pains of nostalgia—all are a part of becoming a full-fledged college student. This is the beginning of a college career that places us one step nearer our desired vocation.

Having survived the placement tests of orientation week, the trials of the initiation, the struggles with biology and history, and the horror of examinations, we have successfully made the transition and are now bona fide college students.

Freshmen

CHARLES VANCE ALLISON
Box 12, Sterrett, Ala.

JOYCE MARILYN ALLISON
Etawah

PATRICIA LOUISE ALLISON
144 Haw Creek Road, Asheville

JANE CURTIS ALLRED
Climax

ALEXANDER THOMAS ANDERSON
Old York Road, New Hope, Penn.

MILTON ORVILLE ANDERSON
113 East St., Darlington, S. C.

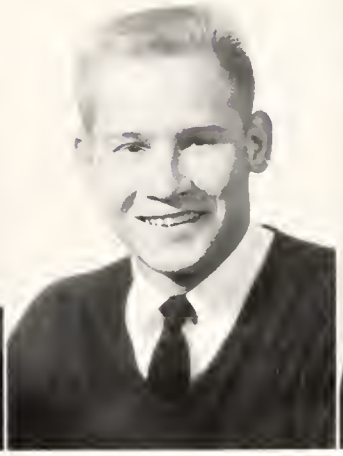

JERRI ELIZABETH ARD
105 Lakewood Drive, Asheville

ANTONIO ARJIBAY, JR.
Coleman, Ga.

SADIQ KAHDEN ATIYYA
377 Karadet-Marem Baghdad, Iraq

PATRICIA LEE ATKINS
495 East Main St., Albemarle

MARGARET ANN BELL
Rt. 2, Box 196, Albemarle

ALBERT LESTER BENNETT
Box 246, Glen Alpine

Freshmen

VERNON HAYES BISHOP
Rt. 5, Shelby

LOIS JEAN BLYTHE
304 8th Ave., Hendersonville

RAY GWYN BOGER
Rt. 2, Mocksville

LINDA JANE BOLIEK
Rt. 5, Box 566, Hickory

OLE EDVARD BORGEN
Torget 1, Lillestrom, Norway

CURTIS HUGH BOSTIAN
Rt. 1, Mooresville

BETTY LOIS BRADLEY
2304 Davis Pk. Rd., Gastonia

SHERMAN MELTON BRIDGEMAN, JR.
619 Highgate Rd., Hendersonville

JANICE ELAINE BROWN
Box 664, Brevard

EVERETTE F. BRYANT
207 Front St., Cramerton

MILDRED OPAL BUCHANAN
Rt. 2, Box 126, Sylva

CAROLYN ELAINE BUCKNER
Box 261, East Flat Rock

Freshmen

HELEN CARRIE BURRELL
Lake Toxaway

TOMMY HENRY BUSTLE
Rt. 1, Stanley

CHARLES WAYNE BYRD
Brevard

ELIZABETH FRANCES CANIPE
104 Lake Ave., Shelby

JOHN HOWARD CARPER, JR.
407 6th St., N. Wilksboro

RONALD HAYDEN CARRIKER
Midland

BENJAMIN COATSWORTH CASSELL
Rt. 1, Brevard

MARY JEAN CHANDLER
29 Lakewood Pky., Asheville

JAMES ROBERT CHATHAM
Box 124, Spindale

GROVER BOB CLONINGER
Box 688, Paw Creek

MARY ELLEN COFFEY
Rt. 6, Lenair

ARTHUR WAYNE COLE
837 Temaw St., Hendersonville

Freshmen

EVELYN LEYUNA COOK
Stokesdale

MAXWELL IVES COX, JR.
406 D St., N. Wilksboro

NANCY LOUISE CRAVER
Rt. 8, Lexington

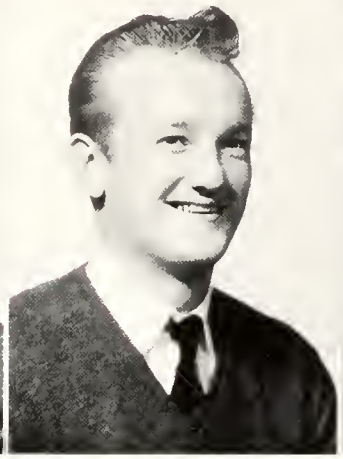

MARVIN COY CRAWFORD, JR.
1306 Elwell Ave., Greensboro

KENNETH ZACHARIAH CRISP
Penrose

BOBBY DEAN CRUNKLETON
Box 73, Dallas

DORIS JEAN CURTO
333 Whitmire St., Brevard

EDWIN CLEVELAND DACUS
608 Perry Rd., Greenville

RONALD BLAIR DANIEL
665 S. Cobb Dr., Smyrna, Ga.

BETTY SUE DAVIS
Rt. 1, Box 315B, Candler

DORA MOZELLE DENDY
Highlands

HENRY ERVIN DENDY
Highlands

Freshmen

DONALD BLAIR DILLS
1116 Hyman Ave., Hendersonville

NORMA LEE DUNHAM
Box 371, Pleasant Garden

NANCY CAROLYN EDWARDS
Pisgah Forest

MITCHELL DAVID ELDRIDGE
Rt. 1, Box 338, Belmont

THELMA JUDITH ELKIN
2627 Idlewood Circle, Charlotte

VIRGINIA ANN ELLER
Rt. 2, Box 301, Lenoir

ROBERT LEWIS ELLER
Creston

RUTH ELLIOTT
Rt. 4, Box 200, Oxford

EMMA LEE ESSICK
Rt. 4, Lexington

DAVID UNALDO FEIJOO
170 Lamor Cienfuegos, Cuba

JAMES IRA FEW, JR.
610 North Main, Mooresville

CHARLES EDWARD FICKER
Rt. 3, Hendersonville

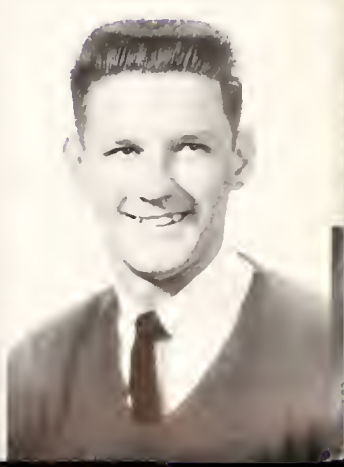

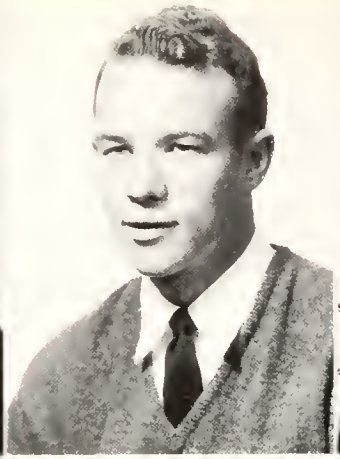

Freshmen

MYRNA DELORES FISHER
Rt. 2, Brevard

CHARLES ELLSWORTH FORBES
107 N. Wayne St., Arlington, Va.

SHARON ABIGAIL FORTNER
212 Norton Road, Mount Holly

SARAH LOUISE FORTUNE
Rt. 2, Brevard

JAMES WARNER FOSTER
409 Congdon St., Georgetown, S. C.

CAROLYN FOX
110 Pinedale Rd., Asheville

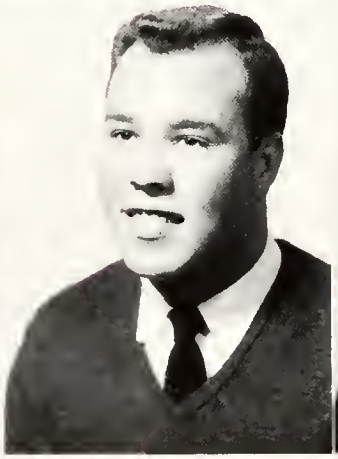

IMOGENE FOX
Jefferson

GARY DENNIS FRICK
Box 583, Park Ave., Morion

LANEY MORRIS FUNDERBURK
Box 635, Mt. Holly

CRAIG DAVID GARREN
Maple St., Brevord

DAVID ROLLIN GIBBS
Rt. 8, Box 406, Charlotte

MARY ALICE GODFREY
Rt. 1, Box 84, Old Fort

Freshmen

PATSY JO GUYER
Elkin

BARBARA ELIZABETH HALEY
982 Linden Hall, Chatta., Tenn.

THOMAS FREDERICK HALL
Rt. 1, Durham

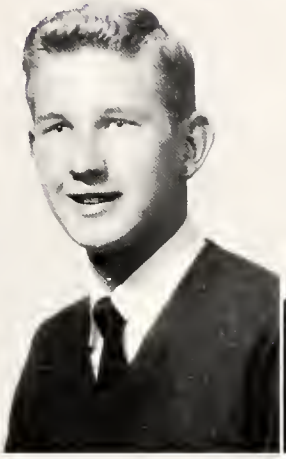

WILLIAM LEE HALL
1007 State St., Marion

JERRY GARY HAMBY
Rt. 1, North Wilkesboro

RUTH ELIZABETH HANEY
Catawba Heights, Belmont

JANE CAROLE HEMPHILL
Rt. 3, Gastonia

BETTY JEAN HENSLEY
201 Maple St., Brevard

HAROLD LLOYD HENSLEY
Star Rt., Burnsville

CHARLES LAWRENCE HILBERS
P. O. Box 2211, Atlanta 1, Ga.

SELMA DEANNA HILL
Rt. 1, Zirconia

ANNE MARIE HINE
Box 43, Elkin

Freshmen

AUDREY ROSE HONEYCUTT
425 Keswick Ave., Charlatte

SAMUEL VINCENT HOOTS
Box 3, Hendersanville

NEIL TEAGUE HOWELL
Rt. 2, Waynesville

DONALD ERNEST HOYLE
Box 778, Rt. 2, Lenair

SARA NELL HUFF
200 Duke, Greer, S. C.

GRACE OSCORA HUNTER
Box 17, East Marian, Marion

EDGAR POWELL ISRAEL
Fletcher

DONNA VEE JOHNSON
Rt. 3, Rackingham

JIMMY MARSHALL JOHNSON
Walnut Cove

JAMES MICHAEL JONES
180 Miller Rd., Asheville

EARNEST KARL KALTENBACH
318 3rd Ave., West Hendersanville

JERRY LEWIS KING
Rt. 3, Flat Rack

Freshmen

JULIA FRANCES KISER
104 S. Inman Ave., Bessemer City

MARY LLA LEET LANCE
Box 27, Brevard

MARTHA ANN LAUGHLIN
Box 337, Lawndale

BETTY LOUISE LAWRENCE
West Jefferson

RAYFORD LEDFORD
Rt. 1, Caser

ISTA DIANE LINEBERGER
Box 428, Dallas

ROBERT WAYNE LITTLE
1718 Medford Drive, Charlatte

ANN YVONNE LIVELY
314 Marven Rd., Wadesbara

DONALD CAMERON LIVINGSTON
Saluda

WILLIAM MICHAEL McCLAUGHERTY
116 Oakhurst, Bluefield, W. Va.

LARRY TAYLOR McELVEEN
715 W. Rankin Ave., Gastania

RICHARD ASHLEY McINTYRE
170 Westervelt Ave., Tenafly, N. J.

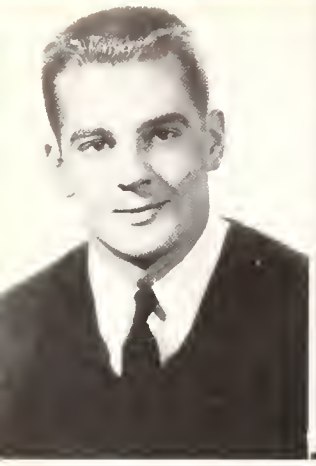

Freshmen

RUFFIN BRAXTON McLENNAN, JR.
707 Ashebara St., Greensbara

JAMES CLARENCE McMAHAN
Pensacala

HAROLD HART McMILLIAN
233 Westfield Ave., Winstan-Salem

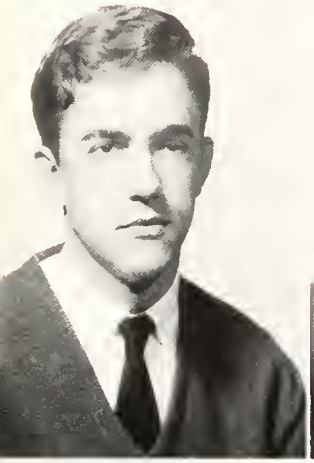
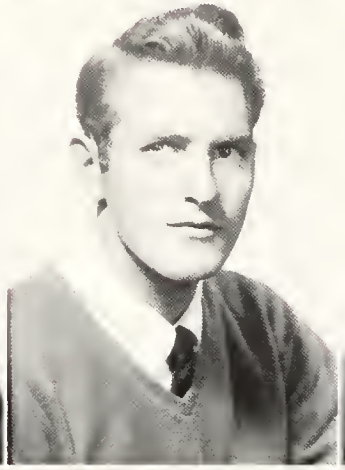
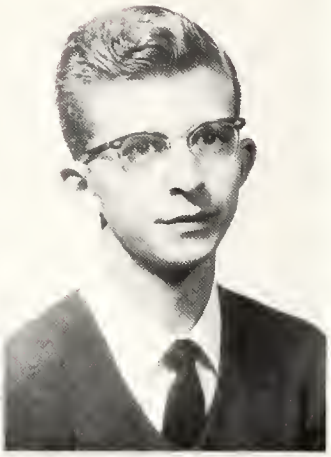

CLYDE CRAIG MACE
Rt. 4, Lincalntan

JAMES ROBERT MARCUM
Rt. 1, Brevard

BENJAMIN NORRIS MARTIN
202 Park St., Margantan

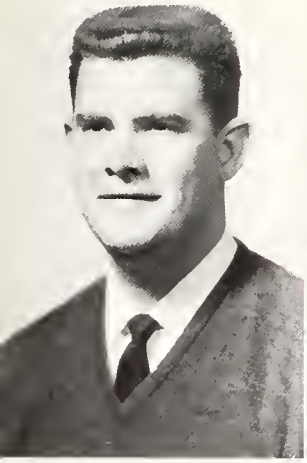

HOWARD LUTHER MARTIN
1065 N. Main St., Mount Airy

MARTHA ANN MARTIN
Box 413, Morion

HAROLD LLOYD MASK
East Marian, Marian

SANDRA RUTH MASK
East Marian, Marian

MARY ANN MATTHEWS
2544 Abaco Ave., C. Grove, Miami, Fla.

ROBERT EDWARDS MATTHEWS
Rt. 2, Box 9B9, Asheville

Freshmen

BARBARA MYRTLE MAULDEN
Rt. 2, Box 17-C, Statesville

SARAH LEIGH MIDDLETON
Rt. 1, Stokesdale

BOBBY MILLER
Rt 3, Box 392, Lenoir

PATRICIA LOUISE MINTZ
Rt. 1, Lawndale

SHARON MAE MORLEY
546 E. Main St., Brevard

LENUS CAMERON MORRISON
Rt. 1, Box 29, Hudson

MINNA ELIZABETH MORROW
728 N. Franklin St., Washington, Penn.

ALICE FAYE MOSES
Rt. 2, Brevard

RONALD RICHARD MOSS
Rt. 2, Hendersonville

HELEN KATHRYN MOUNCE
396 Southdale, Winston-Salem

MARY SIDNEY MULLIS
227 Nassau Plaza, Ht. Holly

EDWARD CARL NOBLETT
89 Pershing Ave., Asheville

Freshmen

BETSY BOSWELL NORTHROP
1717 W. First Street, Winstan-Solem

ALLEN HOWARD NORTON
139 W. Glendale Ave., Mt. Holly

NANCY JANE NORTON
Box 514, Highlands

DONALD EDWARD OGLESBY
515 Lindsay, High Point

MARY FRANCES OWEN
718 E. Park Drive, Lincolnton

VIRGINIA OWEN
Box 66, Brevard

MARY LEE OWEN
Rt. 2, Box 2B, Laurel Springs

LINDA JANE OWINGS
Rt. 1, Mocksville

MARY LOU PARKER
Rt. 7, Box 345, Fayetteville

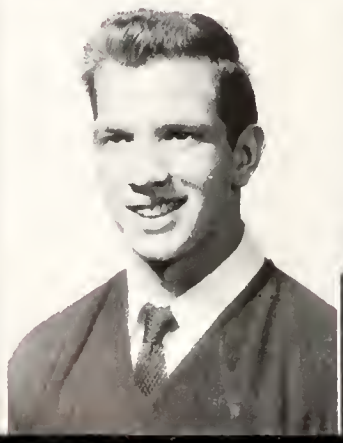

SYLVIA ANNE PARKER
126 East Park Ave., Mooresville

RANDY GENE PARTON
383 Woodlawn St., Cramerton

MACK PASSMORE
1011 W. 2nd Ave., Gastonia

Freshmen

LOIS JEAN PAYNE
2237 Commonweolth, Chorlotte

ALBERT ROLAND PEACOCK
2841 Patria St., Winston-Solem

ARCHIE LINCOLN PIERCE
West Jefferson

VELDA HORRIS PIERCE
West Jefferson

ARBARA SUE PLEMMONS
Box 704, Conton

CLARA STEVENS PRUETT
136 Louisiana Ave., Asheville

JULIA ELIZABETH PRUETT
205 W. Oakdale St., Mt. Airy

WILLIS HALL PRUETT, JR.
136 Louisiana Ave., Asheville

HARVEY DAVIS PULLIAM
348 Taylor, Mt. Airy

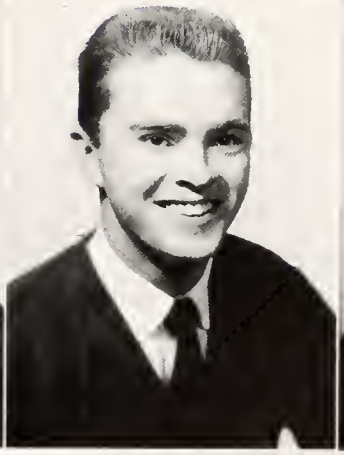

HARRY QUEEN
Box 26, Polkville

BOBBY WARREN RAMSEY
Rt. 2, Candler

CLAUDIA GRACE RAMSAY
Cloudeville, Va.

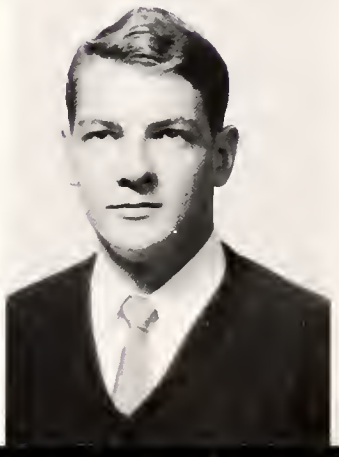

Freshmen

FRANK EARL REED
Rt. 2, Box 160, Hendersonville

EDNA CAROLYN REID
Box 47, Rt. 1, Granite Falls

NELL GENEVA ROGERS
302 North Caldwell Street, Brevord

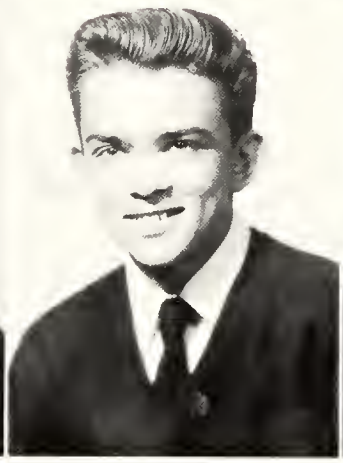

NORMA GAYLE ROGERS
565 Haywood Rd., Asheville

PAUL G. SCHACKNER, JR.
2236 Boy St., Charlotte

GEORGE THOMAS SCOTT
91 Solola St., Asheville

HELEN ANN SEGRAVES
Warrensville

RAY WINSLOW SHARPE
133 Glendale Ave., Biltmore

MARGARET LOUISE SHERRILL
Rt. 2, Canton

FRED LARRY SIGMON
Rt. 3, Lincolnton

BETTY LOU SIPE
211 S. Main St., Clover, S. C.

MARY FRANCES SIPE
111 School St., Shelby

Freshmen

MARTHA LOUISE SMATHERS
Rt. 3, Candler

DONALD JUDD SMITH
Box 247, Morshville

JANIS LANE SMITH
87 Woshington Rd., Asheville

JOAN STANDINGDEER
Cherokee

LARRY GENE ST. JOHN
Rt. 2, Box 822, Lenoir

THURLEY ANNE STEPPE
Box 402, Morion

BETTY JEAN STOKER
Rt. 2, Box 144, Albemorle

MARY LINDA STOKES
Rt. 1, Box 193, Denton

CLARENCE CECIL STOVER
Rt. 4, Hendersonville

NANCY ANN TILLOTSON
Box 53, North Main St., Denton

JAMES LEE TROUTMAN
Rt. 3, Box 84, Kannapolis

ROBERT LEWIS TROUTMAN
Rt. 1, Statesville

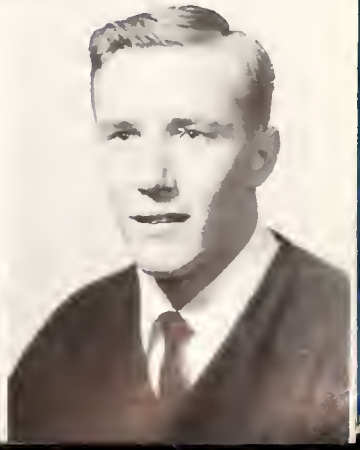

Freshmen

HORACE IRVIN TURNER
819 South Jackson, Gastonia

BEVERLY ANN USSERY
617 Cable St., High Point

PHYLLIS ANNE VANHOY
State Road

HUGH DEVANNEY VESS
Old Fort

JAMES ELMER WAGONER
Rt. 6, Mount Airy

CARL LANE WALKER
Box 4, Whitnel

MARTHA JEAN WALKER
131 Orchard St., Mount Airy

CHARLES EDWARD WALSH
North Wilkesboro

GRACE ELLEN WALTON
1016 Tabor St., High Point

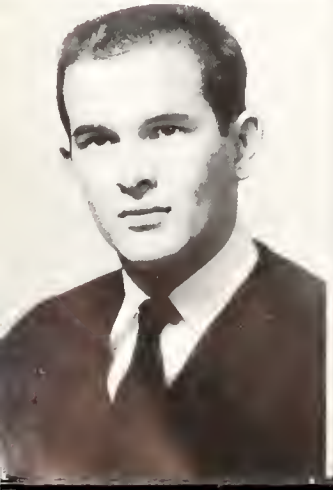

JAMES HAROLD WARREN
116 Murdock Ave., Asheville

CHARLES WILLIAM WATSON
Highlands

ELIZABETH IRENE WHISENANT
12 East Holly St., Maiden

Freshmen

SONDRA LYNN WHISNANT
Rt. 1, Lawndale

BETTY LEE WIKE
Whittier

MARY HELEN WILLIAMS
632 Sulphur Springs Rd., Asheville

LAWRENCE REED WILLIAMS
Claudeville, Va.

MARGARET CHRISTINE WILSON
Pisgah Forest

HENRY WILSON
89 Winston Ave., Asheville

LEONA MAE WILSON
Rt. 2, Box 341, Sylva

LARRY ANTHONY WISE
Rt. 4, Box 149, Asheville

SUZANNE WITTER
314 E. Jackson, Thomasville, Ga.

WILLIAM DAWES WOODY
Rt. 1, Pisgah Forest

JAMES REGINALD WYONT
Rt. 1, Bessemer City

BARBARA GAIL YOUNG
Spruce Pine

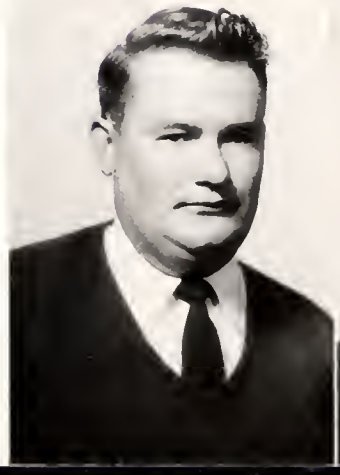

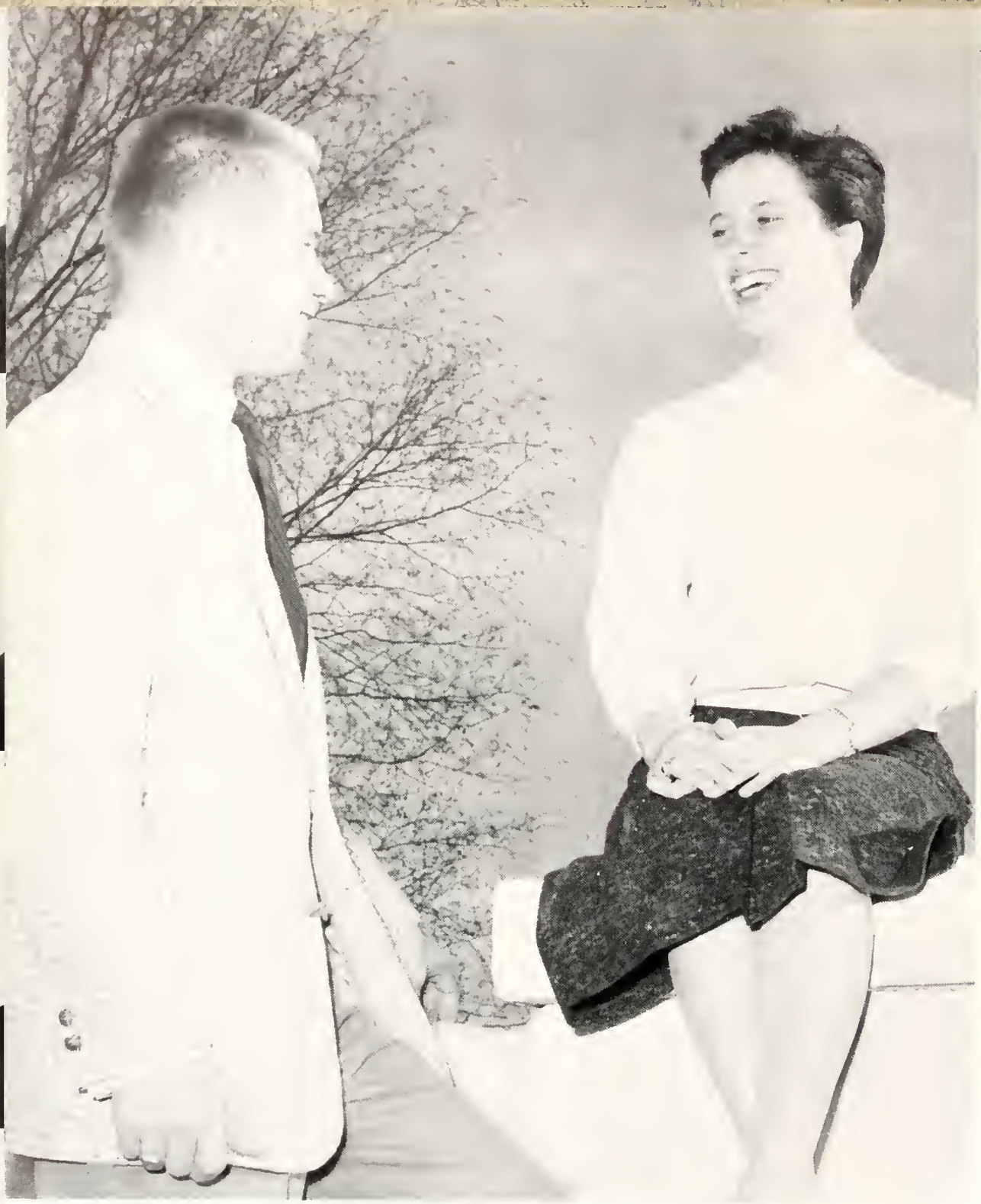

Mr. and Miss Freshman

TOM ANDERSON ELIZABETH WHISENANT

Second Semester Students

JOE BILLY DELLINGER
Route 2
Cherryville

PAUL EDISON FRADY
Route 1
Pisgah Forest

THOMAS JACKSON HILL
808 Elwell Ave.
Greensboro

DAVID HICKS JACKSON
2011 Old Spartanburg Highway
Hendersonville

JAMES BOBBY KILPATRICK
Route 3
Hendersonville

TAI YOUNG KIM
Seoul, Korea

PAUL BEACHAM LEWIS
531 Croven St.
Durham

JAMES CARLTON McNABB
411 Spring St.
Hendersonville

ERNEST RAY PEELER
107 Pine Ave.
Cherryville

RABORN ROBINSON
Route 1
Green Mountain

DAVID DWIGHT TRUCKSESS
Herndon, Va.

JULIAN EDDIE WEST
25 Pinehurst Drive
Greenville, S. C.

1. *Go, cat, go!!*
2. *Waiting patiently.*
3. *No letter today.*
4. *Got a light, Joe?*
5. *What'll you have?*
6. *What, no fish, yet?*
7. *We danced and danced . . . ooh, what fun!*
8. *Now read this!!*
9. *A bashful belle.*
10. *Reckon, it'll ever close?*
11. *Silence, one in deep study!*
12. *Oh, what a night!!!*

Activities

SEATED: Mr. Roy, Adviser; Chris Fisher, Linda Boliek, Bobo Knotts, Louise McTaggart, Shirley Parsons, Birdie Lee Bingham, Mrs. Randolph, Adviser.

STANDING: Sylvia Jones, Tom Anderson, Ross Wingo, Jeannette Hoyle, Roger Harpe, Jimmy Calloway.

Christian Council

The Christian Council believes that religion is not a mere department of life but an attitude that colors all of the organizations on the campus; its main responsibility is coordination and encouragement of Brevard's religious activities.

In February the Christian Council brought the Reverend Earl Brendall to the campus for Religious Emphasis Week. During this period students paused to focus particular attention on strengthening spiritual values.

Advised by Mrs. Randolph and Mr. Roy, Sylvia Jones led the council as president. Linda Boliek serves as secretary and treasurer.

KNEELING: Ruth King, Nancy Norton, Claudia Ramsay, Mr. Roy, Adviser; Sylvia Janes, Mary Alice Godfrey, Birdie Lee Bingham.

STANDING, FIRST ROW: Virginia Eller, Clara Pruett, Ann Lively, Janis Smith, Margie Lang, Lau Cloninger.

SECOND ROW: Jimmy Calloway, Ross Winga, Mike McClaugherty, Donald Payne, Ole Borgen, Yates Wilkinson, Harry Queen, Jerry Brady.

Kappa Chi

Kappa Chi is open to students of all denominations who wish to join in Christian fellowship with the other students on campus who are majoring in religion. Preministerial students take part in program planning, field work in the various community churches, fellowship with the other members, and devotions in the prayer room and dormitories.

Kappa Chi sponsors two retreats each year. These retreats give students an opportunity to enrich their devotional lives.

Kappa Chi is led by Ross Winga, president; Birdie Bingham and Charlie Adams, vice-presidents; Sylvia Jones, secretary; and Mr. Ray, adviser.

FIRST ROW, Seated: Benny Martin, Rayford Ledford, Jerry Brady, Jeannette Miller.

SECOND ROW, Seated: Mozelle Dendy, Janis Smith, Janice Brown, Clara Pruett, Birdie Lee Bingham.

THIRD ROW, Standing: Mary Sue Drum, Sue Jackson, Tom Andersan, Narma Ragers, Mary Alice Gadfrey, Nancy Nartan, Evelyn Cook, Ray Bager, Betty Davis.

FOURTH ROW, Standing: Mrs. Randalph, Adviser; Jimmy Callaway, Roger Harpe, Ruth King, Gary Frick, Harvey Pulliam, Jerry Smith, Harry Queen, Carolyn Reid.

Christian Fellowship

The Christian Fellowship is an interdenominational club meeting weekly ta pravide comradeship and inspiration. Working together, Janis Smith, president, and Mrs. Randalph, adviser, have attempted to emphasize the need af Christian fellowship in one's life. Activities included falk games, group games, a campfire service, and hikes. Each evening of fun culminated in a shart devotianal period.

Janis Smith is president; Mazelle Dendy, secretary-treasurer; Bab Little and Jerry Smith, co-chairmen of recreation.

Under the directian af Birdie Bingham, the club sponsored a Vesper Service each Wednesday evening.

M. S. F.

The Methodist Student Fellowship affords an opportunity for closer association and fellowship of Methodist students. The Fellowship meets every Sunday night in the cafeteria and presents programs, which have appeal to college groups.

The planning council of the organization is composed of Jimmy Callaway, president; Chris Fisher, vice-president; Louise McTaggart, secretary and treasurer; Benny Martin, recreational chairman, and Mrs. Randolph, adviser.

The MSF gained a tolerant understanding of other religious groups, through a study of different denominations; made a study of vocations, the programs being led by various prominent people in the community; and had a program, led by the foreign students, on Christmas in other lands.

KNEELING: Ann Hine, Jeannette Miller, Jane Ardrey, Clara Pruett, Sylvia Parker, Linda Boliek, Helen Mounce, Louise McTaggart, Mary Alice Godfrey, Virginia Eller.

STANDING: Mrs. Randolph, Adviser; Donna Johnson, Sue Jackson, Norma Rogers, Chris Fisher, Carolyn Reid, Betty Sue Davis, Claudia Ramsay, Birdie Lee Bingham, Nancy Norton, Evelyn Cook, Judy Kiser, Janis Smith, Janice Brown, Jimmy Callaway.

BACK ROW: Benny Martin, Laney Funderburk, Tom Andersan, Ole Borgen, Roger Harpe, Ross Wingo, Gary Frick, Harvey Pulliam.

Mixed Quartet

The mixed quartet represents the newest feature of the Music Department under the instruction of Mr. Adams. This group specializes in sacred music. Elizabeth Whisenant is pianist.

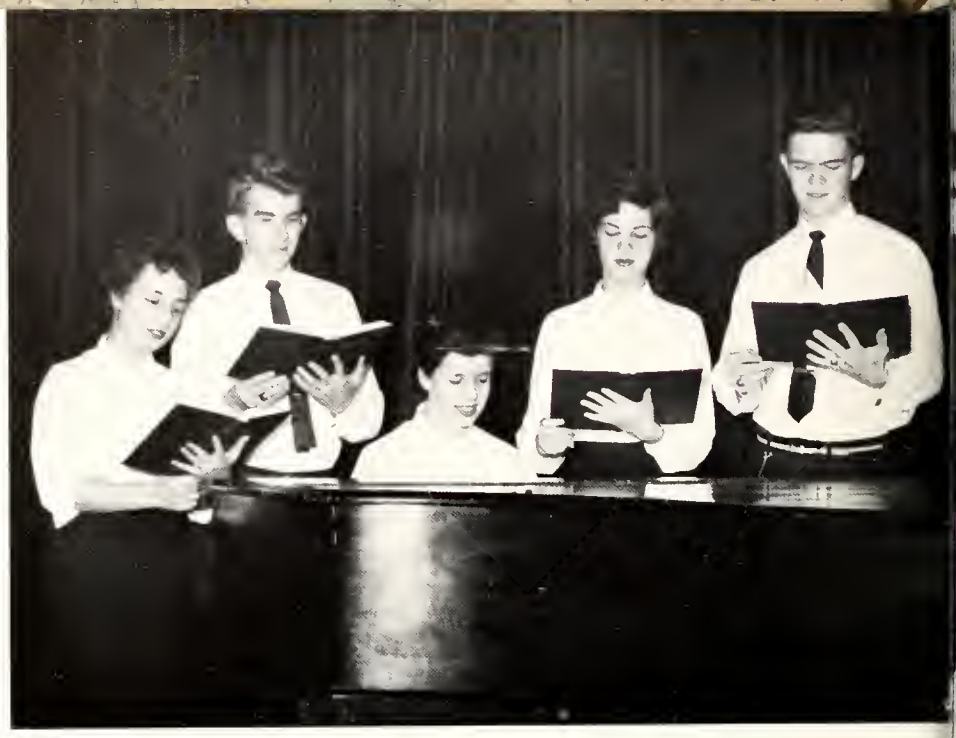

Donna Johnson, Jimmy Callaway, Elizabeth Whisenant, Martha Laughlin, Horace Turner.

David Feijoo, Jim Morris, Laney Funderburk, Donald Payne, Phil Schoonmaker.

Boys Quartet

Male students blend their voices to produce beautiful music for various occasions. The boys quartet is one of the prides of the Brevard College Music Department. David Feijoo is the accompanist.

Sextet

Under the able direction of Mr. Adams, the girls' sextet has become an integral part of the Brevard College Music Department. The girls' tireless energy and willing co-operation have gained for them an enviable reputation in both the school and community.

Margie Long, Lou Claninger, Sylvia Janes, Jeannette Miller, Janis Smith, Letitia Schenck.

FIRST ROW: Miss Nichalsan, adviser, Mary Garland, Barbara Haley, Martha Smathers, Opal Buchanan, Shirley Parsans.

SECOND ROW: Jeannette Hayle, Mozelle Dendy, Audrey Haneycutt, Pat Mintz.

THIRD ROW: Don Deals, Jack Kimbra, Jerry Hamby, Henry Ervin Dendy.

Baptist Student Union

The Baptist Student Union functians in and thraugh the Baptist church ta develap Baptist callege yauth far Christian leadership, ta pramate the kingdam af God, ta extend the influence of the church ta every campus, and ta make callege life Christian.

Miss Nichalsan serves as adviser ta this graup. The meetings are presided aver by Shirley Parsans, president. Steve Mitchell fills the affice af vice-president; Bab Matthews, sacial chairman; Opal Buchanan, program chairman; Pat Mintz and Martha Smathers, co-chairman of publicity; and Yates Wilkinsan, secretary and treasurer.

The Canterbury Club

The Canterbury Club is camposed af Episcopalians and athers wha may be interested in serving the missian af Christianity in higher educatian by fastering better understanding of the faith and practice af the Episcapal Church and ta encaurage layalty ta its carparate life.

The Reverend Frank McKenzie, Rectar of St. Phillip's Episcapal Church, leads the graup in infarmal discussians an Monday afternoans at the hame af the adviser, Mr. Harvin.

This year the graup assisted the ladies of the parish in presenting a successful Christmas bazaar.

The club is afficered by Tam Andersan, president; Babo Knatts, vice-president; and Mary Sue Drum, secretary and treasurer.

STANDING: Benny Martin, Chris Fisher, Don Oglesby, Tom Andersan, Mr. McKenzie, Mr. Harvin, Adviser, R. B. McLennan, Barbara Davis, Baba Knatts, Ted Anderson.

SEATED: Mary Sue Drum, Lauise McTaggart, Kay Jahnsan, Jane Ardrey.

FIRST ROW: Janis Brown, Grace Hunter, Barbara Connolly, Shirley Robinson, Myra Carpenter, Marti Smothers, Margie Long, Lou Cloninger, Elizabeth Whisenant, Donna Johnson.

SECOND ROW: Jeannette Miller, Accamponist; Mary Ann Matthews, Martha Carpenter, Jackie Williams, Kay Johnson, Sylvia Janes, Minna Morrow, Martha Laughlin, Shirley Thompson, Jannis Smith, Judy Kiser, Letitia Schenck, Mr. Adams, Director.

THIRD ROW: Rannie Money, David Feijao, Heyward McElveen, Jim Marris, Gary Frick, Larry McElveen, John Whitener, Charlie Adams, Jimmy Callaway.

FOURTH ROW: Reggie Wyant, Hayes Bishop, Harvey Pulliam, Jerry Farbes, Rodney Frye, Ole Borgen, Ross Winga, Laney Funderburk, Donald Payne, Horace Turner, Phil Shoanmaker, Don Oglesby.

Glee Club

In an effort to bring an appreciation of music to all, the Brevard College Glee Club presents both sacred and secular music.

Rehearsals twice a week, under the direction of Mr. Adams, afford excellent vocal training for the members of this musical group. Jeannette Miller is the accompanist.

The group is Brevard's ambassadors of good will, presenting concerts in various sections of North Carolina. All who hear this group praise its performance highly.

Chorus

Under the direction of Mr. Adams, the choir participated in the production of Handel's "Messiah." Lively class sessions with practice, practice, practice, were a part of the fun enjoyed by the group.

The chair appeared every second Sunday at the First Methodist Church and in many special programs and services at churches throughout the Transylvania, Buncombe, and Henderson Counties.

FIRST ROW: Mrs. Miller, Accomponist, Janice Brown, Frances Owens, Lou Cloninger, Virginia Eller, Elizabeth Whisenant, Margie Long, Donna Johnson, Mr. Adams, Director.

SECOND ROW: Jimmy Calloway, Benny Martin, Jeannette Miller, Sylvia Jones, Martha Laughlin, Janis Smith, Reggie Wyant, Jerry Brady.

THIRD ROW: Laney Funderburk, Donald Payne, Harvey Pulliam, Hayes Bishop, Rodney Frye, Ole Borgen, Horace Turner.

FIRST ROW: Dean Berry, Spansar; Audrey Dickson, Jane Ardrey, Barbara Davis, Jeannette Hoyle, Keitha Cox, Margie Lang, Chris Fisher.

SECOND ROW: Corolyn Mitchum, Jeannette Miller, Sylvia Janes, Sylvia Gardner, Violet Lindsey.

Big Sister Organization

The Big Sisters Organization is set up to help freshmen adjust to college life. The Big Sisters are a group of capable upperclassmen with a 1.5 average or better, chosen by the faculty for their leadership ability and congenial personality.

These girls guide and assist the freshmen with the rules and regulations of the college. Their friendly advice and kindly guidance play an important part in making the freshmen girls feel at home. They also acquaint the girls with the Student Handbook, the first selection in every Brevard College girl's library.

To help the freshmen become better acquainted, the Big Sisters were hostesses at a tea in their honor.

Jeannette Hoyle is president of the group; Christine Fisher, secretary. Dean Berry advises the program.

Mrs. Randolph, adviser, Jerry Brady, Mike McClaugherty, Linda Boliek, Don Payne, Elizabeth Whisenant, Laney Funderburk, Linda Stokes, Mary Mullis.

Sunday School Officials

The campus Sunday School serves as an effective chanel for religious education.

Students participate in the opening exercises of the service. During the fall semester Mr. Roy, Dr. Loomis, and Mrs. Randolph led discussion groups. Ole Borgen, Dean Stevenson and Miss Francis encouraged vigorous discussions during the spring semester.

Linda Boliek is superintendent; Jerry Brody, treasurer; and Linda Stokes, secretary. Mrs. Randolph advises this group.

SEATED: Eunice Jones, Birdie Lee Bingham.

STANDING, FIRST ROW: Ann Lively, Mary Alice Godfrey, Clara Pruett, Virginia Eller, Margie Long.

SECOND ROW: Nancy Norton, Ruth King, Claudia Ramsay, Janis Smith, Sylvia Jones.

Christ Couriers

Christ Couriers is a fellowship composed of girls who are members of Kappa Chi. These girls are interested in spiritual emphasis in all phases of campus life and especially in the Woman's Residence Hall. Meeting weekly in the dormitory prayer room these girls join in prayer and meditation.

The members of the Christ Couriers are responsible for nightly devotions in the halls and weekly devotions in the parlor.

Mr. Roy is the faculty adviser.

The Clarion Staff

As the official mouthpiece of both the student body and the administration, the newspaper of any school is a reflection of the school itself. The CLARION, a semi-monthly newspaper, consists of behind-the-scenes reporting and a last-minute rush to meet deadlines. The newspaper operates in conjunction with the course in journalism, thus serving as a laboratory for applying principles of

JERRY BRADY, MARY SUE DRUM, LANEY FUNDERBURK, L. G. DEYTON, MRS. SIGMON

First Semester Editor . .
Second Semester Editor
Feature Editor . .
News Reporters .
Sports Editors . . .
Advertising . . .
Exchange . . . .
Photographer . .
Adviser . . . . . .

MRS. SIGMON

LANEY FUNDERBURK

ROLAND PEACOCK

English composition to journalistic writing of various types.

Operating with a small staff the editor managed to maintain the good traditions of the paper. Raland Peacock kept the paper supplied with photographs. Jerry Brady, business manager, supervised the financial affairs. Mrs. Sigmon served as adviser.

DON GENTRY

LANEY FUNDERBURK
..... KAY JOHNSON
MARY SUE DRUM
..... ROBERT LITTLE
CHARLES HILBERS
..... TOM HIGGINS
L. G. DEYTON
EDDIE WEST
..... JERRY BRADY
AUDREY HONEYCUTT
..... PATTY CURTO
MARY LOU PARKER
BETTY SUE DAVIS
... ROLAND PEACOCK
..... MRS. SIGMON

DON GENTRY

VIOLET LINDSEY, JEAN McCALL

BETTY DAVIS, DORIS CURTO, JERRY BRADY

DON GENTRY, MARY SUE DRUM

The Pertelote

The publication of a yearbook is the outgrowth of endless pictures to be made, lists to be corrected, and copy to be compiled. These and other infinite details beset the staff as they fought toward a February deadline.

Claudia Ramsay and Sue Jackson made the original lay-out early in the semester. Then the machine started moving. Roland Peacock and Judy Kiser constantly coaxed students to have their photographs made. Every night after closed study the typists worked busily making copy. Dale Wright and Pat Guyer sorted and resorted the freshman and sophomore pictures while Mrs. Roy advised.

MRS. ROY

PAT GUYER
DALE WRIGHT
PAT MINTZ
GARY FRICK

Staff

Jimmy Calloway, business manager, engineered the advertising campaign. His secretary, Sondra Whisnant, busied herself with accounts and mailed out statements.

The haggard editor and worn staff look on this publication with an inward satisfaction and even a tinge of sadness that the work is over. We hope that the 1957 PERTELOTE will in the years to come bring back old memories and much pleasure.

JIMMY CALLOWAY

Editor	SUE JACKSON
Business Manager	JIMMY CALLOWAY
Freshman Editor	PAT GUYER
Sophomore Editor	DALE WRIGHT
Sports Editor	PATTY MINTZ, GARY FRICK
Literary Staff	PATTY ALLISON, LINDA BOLICK
Layout Manager	WILLIAM CASHION
Feature Editor	BOBBY LITTLE
Art Editor	SUZANNE WITTER
Associate Art Editor	NANCY TILLOTSON
Snapshot Editor	JUDY KISER
Photographs	ROLAND PEACOCK
Typists	LIBBY CANIPE, SONDRA WHISNANT, NORMA ROGERS, MARTI SMATHERS, BETTY STOKER, PHYLLIS VANHOY
Advertising Staff	NELL ROGERS, GENE GOLDSMITH, JANICE BROWN, ANN LIVELY
Circulation	CLAUDIA RAMSAY, CLARA PRUETT
Proofreaders	OPAL BUCHANAN, JANE CAROLE HEMPHILL, VIOLET LINDSEY
Adviser	MRS. ROY

OPAL BUCHANAN
JANE CAROLE HEMPHILL
CLARA PRUETT
CLAUDIA RAMSAY

LIBBY CANIPE
SONDRA WHISNANT
PHYLLIS VANHOY
BETTY STOKER
MARTI SMATHERS
NORMA ROGERS

JANICE BROWN
ANN LIVELY
GENE GOLDSMITH
NELL ROGERS

Phi Theta Kappa

The Phi Theta Kappa fraternity is the national junior college honorary scholastic fraternity. It purposes "to promote scholarship, to develop character and to cultivate fellowship among students of both sexes in junior colleges."

Membership in Phi Theta Kappa is one of the greatest honors bestowed upon a student. He must maintain a "B" average, carry at least 15 hours, 12 of which must be in arts and sciences, be of high moral character, and be in the top 10 per cent of the student body scholastically.

A banquet honoring the new members was held in Gaither's Dogwood room following a tapping service in chapel.

This fraternity is officered by Barbara Davis, president; Paul Blackburn, vice-president; and Christine Fisher, secretary and treasurer. Dr. Loomis advises the fraternity.

FIRST ROW: Pat Mintz, Margie Long, Sue Jackson, Barbara Davis.
SECOND ROW: Bibba Whisenant, Helen Mounce, Virginia Eller, Jeannette Miller.
THIRD ROW: Linda Baliek, Sandra Whisnant, Claudia Ramsay, Nancy Norton, Patty Curto.
FOURTH ROW: Jimmy Few, Jerry King, Rayford Ledford, Edwin Dacus, Jimmy Calloway.
FIFTH ROW: Ole Bargen.

FIRST ROW: Louise McTaggart, Jeannette Miller, Eunice Jones, Patty Mintz.
SECOND ROW: Linda Baliek, Margie Long, Sue Jackson, Sandra Whisnant, Nancy Norton.
THIRD ROW: Elizabeth Whisenant, Barbara Davis, Chris Fisher, Diane Lineberger, Audrey Hanneycutt, Helen Mounce.
FOURTH ROW: Jimmy Calloway, Ole Borgen, James Waganer, Don Greene, Jack Kimbro.

Sigma Pi Alpha

Sigma Pi Alpha, a national honorary language fraternity, seeks to stimulate interest in a better knowledge of people, language, life, customs, and culture of foreign countries whose languages are being studied. Membership is open to those students of foreign languages who have an unusual interest in languages and a high academic average.

The Brevard Chapter is officered by Louise McTaggert, president; Jeannette Miller, vice-president; Eunice Jones, secretary and treasurer. Miss Hayes and Mr. Wagner advise the club.

The programs were planned to balance the interest of the students of both French and of Spanish. The fraternity had its spring banquet for new members in the Rhododendron Room at Gaither's.

SEATED: Linda Baliek, Phil Winchester, Jean McCall, Miss Nicholson, Adviser; Barbara Davis, Randy Parton, Claudia Ramsay.

STANDING: Donald Smith, Bill McCall, Laney Funderburk, John Huggins, Charles Hilbers, Jerry Smith, Paul Blackburn.

Alpha Beta Gamma

Alpha Beta Gamma, the honorary chemistry fraternity, is composed of students interested in chemistry, who have a "B" average, and who are all-round good citizens. It acquaints its members with the many opportunities available in chemistry. They enjoy a variety of activities, including guided tours to local industries, dinner meetings, and movies about chemistry.

The national meeting of the fraternity, held at Campbell College, inspired the organization to participate in the limitiless opportunities available in chemistry.

Alpha Beta Gamma enjoyed an eventful year under the guidance of Miss Nicholson, adviser, who helped the members to realize the vital roll that chemistry plays in the world today.

Day Students Club

Day students are an integral part of the campus group for they share the privileges and responsibilities of college life. The lounge is a gathering place for the day students where bull sessions are held and last-minute notes studied.

This year the organization was strongly tied together by a written constitution. The group is represented in the Student Council by Don Greene.

Officers of the club are Jean McCall, president; Myrna Fisher, vice-president; and Sarah Fortune, secretary-treasurer.

FIRST ROW: Don Greene, Sarah Fortune, Myrna Fisher, Jean McCall.
SECOND ROW: Jayce Allison, Lal Leet Lance, Alice Pickelsimer, Mary McCrary, Keitha Cox, Patty Curto.
THIRD ROW: Bill McCall, Tom Merrill, Mr. Egerton, Adviser; Charles Allison, Robert Cantrell.

FIRST ROW: Betty Lowrence, Judy Pruett, Frances Owens, Donna Johnson, Mary Lau Parker.
SECOND ROW: Betsy Northrop, Ann Lively, Mozelle Dendy, Bobo Knotts, Linda Stokes, Grace Hunter.
THIRD ROW: Jerri Ard, Sondra Whisnant, Patty Curta, Mary Garlond, Margaret Sherrill.
FOURTH ROW: Lois Payne, Clora Pruett, Mary Sue Drum, Shirley Porson, Mr. McFadden, Adviser.

The Brevard Masquers

The Brevard Masquers, under the direction of Mr. McFadden, opened a successful year with the production of "The Wedding" by John Kiekpatrick.

This organization provides its members with an opportunity to work in every phase of dramatics.

The Masquers function under the presidency of Shirley Parsons. Mary Sue Drum is vice-president; Clara Pruett, secretary; Lois Payne, business manager.

Wodenian Club

The Wodenian Club is a social organization for veterans interested in furthering friendships and performing worthwhile duties for Brevard College. The group held monthly dinner meetings. One of the most outstanding activities of the Wodenians was sponsoring the May Day Dance.

Giving a total of thirty-seven pints of blood, this group was the recipient of the Red Cross Blood Bank Trophy.

Robert Cantrell is president; Harold Mask, vice-president; Bob Ivey, secretary-treasurer; and Don Gentry, social chairman.

First Row: Robert Cantrell, Bob Ivey, Harold Mask.
Second Row: James McNabb, Tom Anderson, Don Gentry, David Trucksess, Manuel Quadalupe.
Third Row: Dick Luther, Bob Ramsey, Don Oglesby, Pete Beatty, Phil Winchester.
Fourth Row: Guy Woodard, Hayes Bishop, Neil Howell, Edgar Isreal, Allen Pingel.
Fifth Row: Percy Wright, Paul Lewis, William Rutledge, Lewis Ledwell, Doyle Liske.

FIRST ROW: Mrs. Burchfiel, Adviser; Mary Lee Owens, Carolyn Buckner, Violet Lindsey, Sue Jackson, Pete Beatty, Shirley Robinson, Jeannette Hoyle, Keitha Cox, Myra Carpenter, Mrs. Munro, Adviser.

SECOND ROW: Sylvia Parker, Opal Buchanan, Martha Ann Martin, Thurley Steppe, Grace Hunter, Jackie Williams, Libby Moore, Barbara Connolly, Martha Carpenter, Sandra Mask. Audrey Dickson.

THIRD ROW: Martha Walker, Nancy Tillotson, Libby Canipe, Ruth Haney, Patty Allisan, Betty Bradley, Jane Allred, Norma Dunham, Betty Sipe, Jim Morris.

FOURTH ROW: Sylvia Janes, Imogene Fox, Caralyn Mitchum, Audrey Honeycutt, Mary Helen Williams, Emma Lee Essick, Nancy Craver, Linda Owings, Sue Plemmons, Phyllis Vanhoy, Lois Gamble.

FIFTH ROW: Judy Kiser, Judy Elkin, Barbara Maulden, Jerri Ard, Jean Chandler, Barbara Haley, Linda Stokes, Norma Rogers, Betty Sue Davis, Betty Staker, Kay Johnson.

SIXTH ROW: William Cashian, Tommy Scott, Jerry Hamby, Jimmy Mann, Coy Crawford, Jack Kimbro, Bob Ivey, Ray Boger, Bobo Knotts.

Commercial Club

To familiarize prospective members with the objectives of the Commercial Club, the sophomores entertained them with a picnic at Camp Harry L. Straus.

Programs acquainted the students with the opportunities and obligations of the business world.

The club sought to promote high ethical standards in business and professional life, and ideals of service which are the basis of all worthy enterprise.

Myra Carpenter is president of the club; Keitha Cox, vice-president; Jeannette Hoyle, secretary and treasurer; Jesse Beatty, social chairman; Robert Contrell, publicity chairman. Mrs. Burchfiel and Mrs. Munro are club advisers.

Keitha Cox and Jack Kimbo were chosen "Miss Secretary" and "Mr. Executive" for 1957.

International Relations Club

If, as is evident, the tension in international relations was sufficiently important to cause the organization of the International Relations Club years ago, today the club is of paramount importance. At no time in the history of the world have international relations been of such momentous concern. The crucial Suez Canal situation gave the club many timely topics for consideration. Mr. Harvin, adviser, and Louise McTaggart, president, have guided the group to an understanding of international relations.

A highlight of the year was attendance at the Southeastern Regional Association of International Relations Clubs held at the University of South Carolina.

Christine Fisher is vice-president; Barbara Davis, secretary and treasurer.

SEATED: Chris Fisher, Louise McTaggart, Barbara Davis, Kay Johnson, Janice Brown.
STANDING: Everette Bryant, Donald Gentry, Sue Jackson.

FIRST ROW: Mary Lou Parker, Nancy Craver, Lois Payne, Grace Hunter, Jane Carole Hemphill, Ann Lively, Betty Bradley, Frances Owens, Libby Moore, Audrey Dickson.

SECOND ROW: Ann Hine, Emma Lee Essick, Mazelle Dendy, Sandra Mask, Margie Long, Betsy Northrop, Myra Fisher, Barbara Young, Sarah Fortune, Audrey Haneycutt, Leona Wilson.

THIRD ROW: Barbara Haley, Martha Walker, Shirley Robinson, Mary Helen Williams, Sylvia Jones, Pat Guyer, Mary Lee Owens, Sue Jackson, Opal Buchanan.

FOURTH ROW: Carolyn Reid, Jerri Ard, Martha Laughlin, Claudia Ramsey, Barbara Moulden, Diane Lineberger, Joan Standingdeer, Lois Gamble.

FIFTH ROW: Betty Davis, Sylvia Gardner, Jackie Williams, Deanna Hill, Judy Elkin, Lois Blythe.

Euterpean Society

The Euterpean Society, originally a literary club, gets its name from Greek mythology, Euterpe being the muse of music and lyric poetry. Through the evolution of college customs its literary, dramatic, and forensic functions have been taken over by various other clubs.

Under the auspices of Audrey Dickson, president, the Euterpeans began early in the semester to paint thousands of autumn leaves in preparation for the annual homecoming dance held Thanksgiving. The band seated in a simulated acorn shell, a fountain over which birds hovered and colorful leaves carried out the theme, "Autumn Leaves."

Libby Moore is vice-president; Frances Owen, secretary and treasurer; Betty Bradley, sergeant at arms; and Ann Lively, program chairman.

Cliosophic Society

The brothers to the Euterpeans are the Clios. This society likewise derives its name from Greek mythology, Clio being the muse of history.

They helped the Euterpeans make the homecoming dance a success. Joint meetings with their sister society promoted good fellowship.

Don Hendrick is president; Dale Wright, vice-president; and Steve Mitchell, secretary and treasurer.

FIRST ROW: Mr. Adams, Adviser; Willis Pruett, Lenus Morrison, Archie Pierce, L. G. Deyton, Flake Howard, Cay Crawford, Steve Mitchell, Dale Wright, Don Hendrick.

SECOND ROW: Hugh Vess, Jack Kimbro, Jack Buchanan, Charles Watson, Bob Troutman, Jimmy Howell, Don Dills, Tommy Scott.

THIRD ROW: Phil Schoonmaker, Tom Hall, Mike Jones, Mickey Beam, Doug Brackett, Velda Pierce, Reggie Wyant, Donald Hoyle.

FOURTH ROW: Dave Gibbs, Randy Parton, Jim Crane, Morris Whitson, Yates Wilkinson, Melton Bridgemon.

1. *Now hear this!!*
2. *Those responsible for good times.*
3. *Where do you suppose he's going??*
4. *Is this all???*
5. *Hey, cut that out!*
6. *Little girls once again and what knees!*
7. *New cheerleaders?*
8. *Deep silence, a letter from home.*
9. *Now give me that Ajax smile!*
10. *Just taking it easy.*
11. *A "dramatic" scene from "the play".*
12. *Another day, and the sun's shining??*
13. *Siss boom bah!*
14. *I made a basket!!*
15. *An unusual scene!!!*
16. *Work . . . Work . . . Work!*

Athletics

Varsity Basketball Players

WAYNE CORDELL
Center

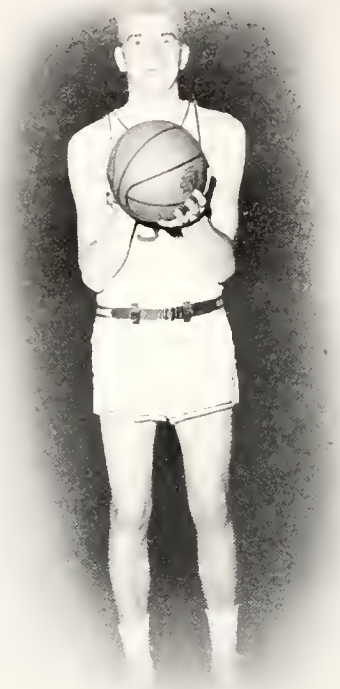

LLOYD HENSLEY
Guard

JIM INGLE
Guard

VANCE LINK
Guard

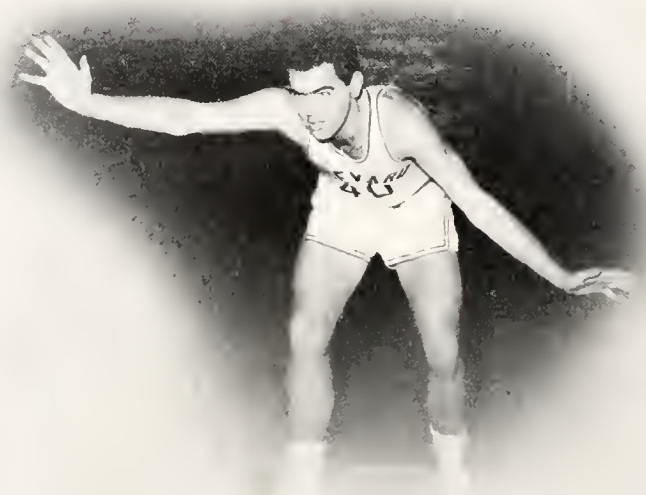

MUNSEY MILLAWAY
Center

DAVID CUDD
Guard

Varsity Basketball Players

JERRY HAAS
Forward

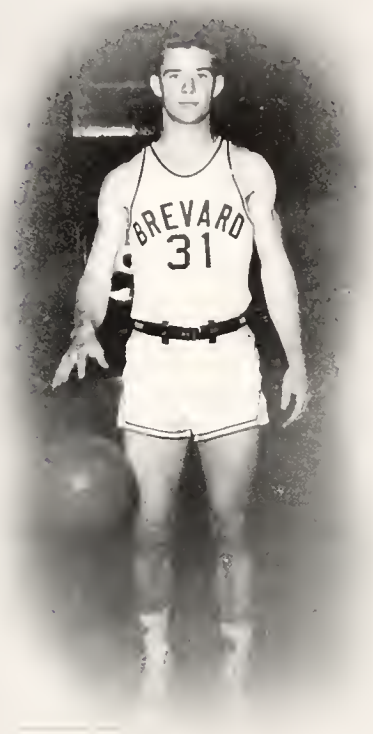

STEVE MITCHELL
Guard

BRUCE GUY
Forward

TOM HIGGINS
Center

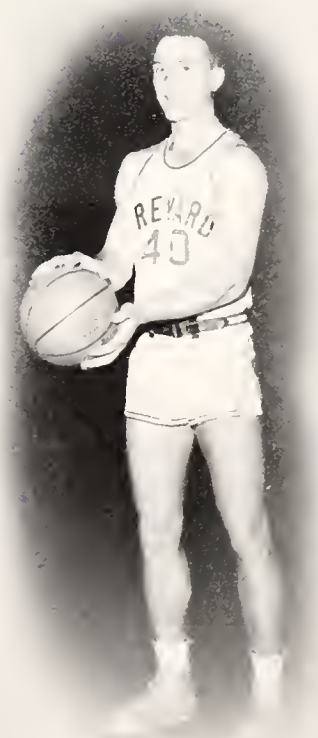

TOM HALL
Forward

DON LIVINGSTON
Guard

BREVARD
32

KNEELING, 1st: Bob Crunkleton, Dave Cudd, Mickey Beam, Jerry Haas, Vance Link, and Steve Mitchell.
STANDING, 2nd: Jim Ingle, Tom Higgins, Wayne Cardell, Munsey Millaway, Lloyd Hensley, and Bruce Guy.

Basketball

The opening of the 1956-57 season saw the Tornadoes with eleven letter men on hand. This list included all-conference forward, Bruce Guy, as captain.

There was never a dull moment in the Brevard College gymnasium. A fighting five that had to struggle for every victory it earned, the Tornadoes thrilled spectators at each game with spectacular floor play and exciting scoring drives to capture winning honors from visiting teams.

Dan Hendrick and Ray Boger managed the team.

Dan Hendrick
Coach Martin
Ray Boger

Dec.	1	Brevard	59	Young Harris	82
Dec.	5	Brevard	89	North Greenville	100
Dec.	7	Brevard	88	Bluefield, Virginia	94
Dec.	8	Brevard	67	Ferrum, Virginia	65
Dec.	11	Brevard	78	Spartanburg	55
Jan.	4	Brevard	76	Cumberland	90
Jan.	5	Brevard	79	Asheville-Biltmore	54
Jan.	8	Brevard	66	North Greenville	80
Jan.	11	Brevard	66	Edwards Military Inst.	92
Jan.	17	Brevard	84	Mars Hill	71
Jan.	18	Brevard	82	Hiwassee	87
Jan.	19	Brevard	57	Lees Mc-Rae	63
Jan.	29	Brevard	88	Asheville-Biltmore	87
Jan.	31	Brevard	81	Gardner-Webb	74
Feb.	2	Brevard	52	Lees McRae	60
Feb.	6	Brevard	85	Spartanburg	60
Feb.	8	Brevard	75	Young Harris	95
Feb.	9	Brevard	69	Hiwassee	79
Feb.	12	Brevard	78	Mars Hill	82
Feb.	14	Brevard	72	Gardner-Webb	75

Intramurals

FIRST ROW: Jack Kimbro, Dan Hendrick.

SECOND ROW: Heyward McElveen, Loney Funderburk, Maurice Moore.

Intramural Board

Brevard College has set up an extensive intramural system in order to have a well balanced program of activities. This program is governed by the intramural board.

Membership consists of one representative from each of the six teams participating in the league.

Members of the board are Laney Funderburk, Maurice Moore, Jerry Stamey, Jack Kimbro, and Dan Hendrick.

This board provides officials to preside over each intramural game.

FIRST ROW: Jack Kimbro, Steve Mitchell, Roger Pearson, Jim Ingle, Dan Hendricks.

SECOND ROW: Paul Blackburn, Jerry Hass, Tom Higgins, Jerry Stamey, Bobby Sims, and Ross Wingo.

Monogram Club

The Monogram Club was organized to recognize those men who have earned a letter by participating in one or more major sports. Throughout the year they are active in boosting school spirit. Members of this organization proudly wear the gold and blue lettered jackets.

Operction of the concession stand during the basketball season comes under the auspices of this organization.

ED FICKER, VANCE LINK, STEVE DAVIS, WILLIAM RUTLEDGE.

Golf

Though Brevard fielded no team for intercollegiate competition, golf became more popular this year than ever before. The "link men" lost many fine golfers this season, but the vacant slots were quickly filled by other enthusiasts.

JIMMY JOHNSON, BILL HALL, FRED OSTEEN, GARY FRICK.

Tennis

Even though the College did not sponsor an intercollegiate tennis team this year, the courts were frequented by racquet men getting into the swing of things. Tennis, continuing to increase in prestige, has become an integral part of the intramural program.

SEATED: Munsey Millaway, Jerry Stamey, Jerry Haas, Jim Carpenter, Roger Pearsan, Dan Hendricks, Ralph Wanlass.
STANDING: Jim Ingle, Jack Kimbra, Babby Sims, Bill Hiter, Paul Blackburn, Steve Davis, Rass Winga.

Baseball

The Tornadoes opened the 1957 baseball season with experienced veterans in nearly every position. Added newcomers filled in to make a well-balanced team. Spirit and determinatian, along with the able guidance of Coach Martin, made them a hard team with whom to reckon.

With a combinatian such as this, the team made a good showing as the season progressed. Although faced with a difficult schedule the Brevard team ended its season with a highly creditable won-lost record.

ROGER PEARSON

MUNSEY MILLAWAY

ROSS WINGO, MUNSEY MILLAWAY,
JERRY STAMEY, JACK KIMBRO

Cheerleaders

SYLVIA GARDNER

BARBARA CONNOLLY

BETTY JEAN HENSLEY

BOBO KNOTTS

BOB LITTLE

WARNER FOSTER

Girls' Individual Sports Managers

Badminton
BARBARA DAVIS

Basketball
CHRIS FISHER

Tennis
LOUISE McTAGGART

Archery
MYRNA FISHER

Softball
CAROLYN FOX

MISS FRANCIS

Woman's Intramural Council

The well-raunded waman's intramural pragram under the directian af Miss Francis, has became a feature of student activities. Archery, basketball, hackey, hiking, bowling, saftball, tennis, volleyball and ping-pang are sparts apen ta every girl.

The Waman's Intramural Cauncil gaverns these sparts and stimulates a spirit af fellawship and camradeship thraugh participatian and campetitian. The hanorary teams are chasen by this cauncil.

This was an eventful and successful year far the W. I. C., whase flaat taak secand place in the community Christmas parade. The council also spansared a Hallaween Carnival and homecoming exhibit.

SEATED: Lais Gamble, Chris Fisher, La Verne Sweeney, Barbara Davis, Barbara Cannally.
STANDING: Lauise McTaggart, Audrey Haneycutt, Myrna Fisher, Thurley Steppe, Jane Allred, Sarah Fartune

Honorary Hockey Team

The first frost announced the beginning of the season for hockey, a new sport for most of the girls. The clashing of hockey sticks, the clamoring for the ball, many fouls and bullies were all part of the rugged game.

After careful consideration, the WIC announced the names of the members of the honorary hockey team, and the Freshman Hockey Stick was presented to Carolyn Reid for her outstanding work on the field. To climax the season, a banquet honoring the team was held in the cafeteria.

CAROLYN REID
Freshman Hockey Stick Winner

Lois Gamble, Eunice Jones, Betty Bradley, Audrey Honeycutt, Barbara Davis, Sarah Middleton, Jane Allred, Sarah Fortune, Louise McTaggart, La Verne Sweeney, Carolyn Reid.

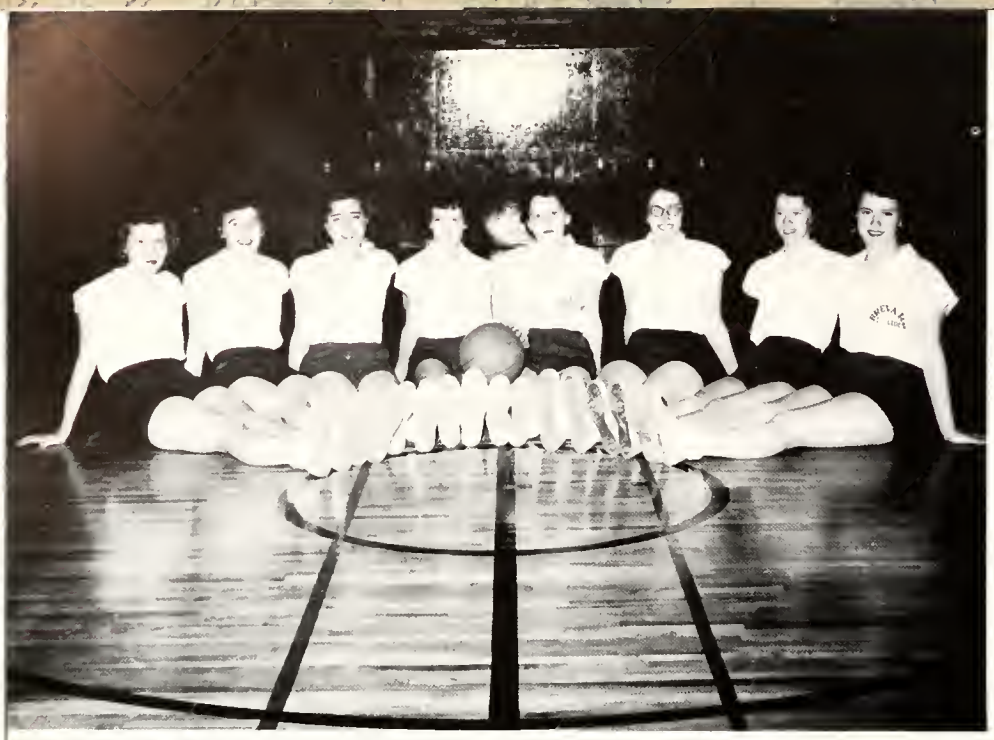

Honorary Basketball Team

Basketball had more ardent enthusiasts than any other intramural sport. Social fraternities and class teams competed in a series of games to determine the winning team.

Before the honorary team was announced, there was much speculation as to who would make the team. These girls may be justly proud of this hanor.

Sarah Fortune, Sandra Mask, Barbara Davis, Myrna Fisher, Louise McTaggart, Nancy Narton, Mary Mullis, Lois Gamble.

Woman's Monogram Club

A comparatively new organization, the Woman's Monogram Club forwards ideals of good sportsmanship in the physical education program.

Membership in this hanorary organization is limited to those girls who have wan five hundred points through their participation in intramurals.

Eunice Jones, La Verne Sweeney, Louise McTaggart, Lois Gamble, Barbara Davis, Sue Jackson, Chris Fisher.

Folk Dancing Club

The Folk Dancing Club originated this year as an outgrowth of those students making "B" or better in the Folk Dancing class. During the half time at the basketball games, this group danced "The Waltz of the Bells" and "Czebogar."

Under the tutorship of Miss Francis this group is rapidly taking its place among leading campus activities.

Bowling Group

Bowling is fast becoming one of the best features of the physical education program. The class meets at the Brevard Bowling Center where Miss Francis emphasizes correct bowling form.

Volleyball

Volleyball claims the enthusiasm of a large number of girls. It was introduced in the physical education classes, and the W. I. C. sponsored class tournaments. A banquet ended the year's activities.

JANITOR

Features

Homecoming Queen

BETTY LAWRENCE

Homecoming Attendants

KAY JOHNSON escorted by
DON QUINTON

SOPHOMORE ATTENDANT
KAY JOHNSON

BETTY LAWRENCE escorted by
DON PAYNE

FRESHMAN ATTENDANT
FRANCES OWEN

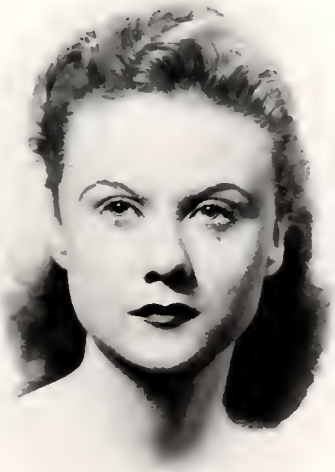

FRANCES OWEN escorted by
JIM WARREN

Queen of May

MARTHA CARPENTER

May Court 1957

MAID OF HONOR
KAY JOHNSON

Sophomore Attendants

BARBARA CONNOLLY

SYLVIA GARDNER

Sophomore Attendants

LIBBY MOORE

JACKIE WILLIAMS

Freshmen Attendants

JANICE BROWN

SARAH MIDDLETON

Freshmen Attendants

FRANCES OWEN

LINDA STOKES

May Day
1956

Campus Queen

KAY JOHNSON

Halloween King and Queen

AUDREY DICKSON RONALD DANIELS

Mr. Executive and Miss Secretary

KEITHA COX JACK KIMBRO

Advertisements

Ecusta Paper Corporation

PISGAH FOREST, NORTH CAROLINA

MAKERS OF THE WORLD'S FINEST CIGARETTE PAPER

AND

OLIN CELLOPHANE

AND

POLYETHYLENE

Subsidiary of Olin Mathieson Chemical Corporation

Compliments of

Gaither's Restaurant

The Home of Good Food

RHODODENDRON AND DOGWOOD ROOMS

BANQUETS — CIVIC CLUBS — SPECIAL PARTIES

PHONE 3-4211

34 SOUTH BROAD STREET

BREVARD, NORTH CAROLINA

Compliments of

CASH AND CARRY SUPER MARKET

EAST MAIN STREET

Brevard, North Carolina

CASH WHOLESALE GROCERY

KING STREET

Brevard, North Carolina

Save on All Your Food Needs

MOORE FUNERAL HOME

PHONE 3-1311

Brevard, North Carolina

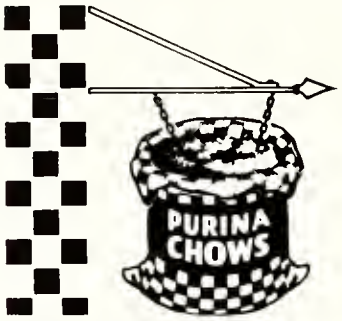

Compliments of

B. & B. FEED & SEED CO.

Brevard, North Carolina

We Salute

BREVARD COLLEGE GRADUATES, STUDENTS, AND FACULTY MEMBERS

THE TRANSYLVANIA TIMES

"A State and National Prize-Winning Newspaper"

WESTERN AUTO ASSOCIATE STORE

DEERFIELD MOTEL

A Modernly Furnished Motel With Hot Water, Heat

REASONABLE RATES

Phone 2-4031

Brevard, North Carolina

PATTERSON'S of Brevard

Compliments of

CREST STORES

South Broad Street

Brevard, North Carolina

Sincere Wishes to the

CLASS OF '57

BREVARD JEWELERS

Corner of Main and Broad

Dial 2-1801

Compliments of

TRANSYLVANIA
TRUST COMPANY

Brevard, North Carolina

Member

FEDERAL DEPOSIT INSURANCE CORPORATION

GOODWILL MOTOR CO.

AUTHORIZED

Sales PONTIAC Service

220 South Broad Street
Dial 3-3611
Brevard, North Carolina

GMC Trucks Authorized Sales and Service

24-HOUR WRECKER SERVICE

Compliments of

Brevard College
Bookstore

Brevard, North Carolina

MITCHUM & TUCKER COMPANY

Manufacturers of

M & T PEANUT PRODUCTS

1218 Gordon Street **Charlotte, N. C.**

Compliments of

COCA-COLA
BOTTLING COMPANY

Hendersonville, N. C.

JOHN SEXTON & CO.

The National Chain of Wholesale Gracers

P. O. Box 4142

Federal Annex

Atlanta 2, Georgia

We Like Our Standard Green Caurts

Surfaced by

H. W. HAGEMANN
& SON

TENNIS COURTS

Box 285

Millburn, New Jersey

WALDENSIAN
BAKERIES, INC.

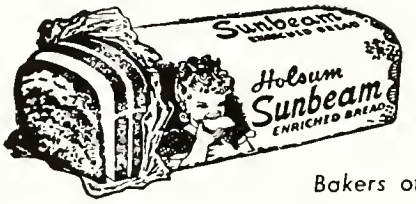

Bakers of

SUNBEAM

BREAD AND CAKES

A FRIEND

LENOIR RHYNE
COLLEGE

Hickory, North Carolina

Extends Greetings

TO BREVARD COLLEGE

Cangratulates

ITS CLASS OF 1957

Invites Inquiries

FROM GRADUATES SEEKING
HIGHER EDUCATION

An Accredited Senior College
Emphasizing

Christian Character and Scholarship

SUMMER SESSION BEGINS JUNE 10
FALL TERMS BEGINS SEPTEMBER 9

AUSTIN'S STUDIO

Portraits — Commercial and Aerial Photography

11 East Main Street

Brevard, North Carolina

Phone 3-3111

CO-ED AND CLEMSON THEATERS

The Latest and Best Movie Entertainment

Brevard, North Carolina

VARNER'S AND LONG'S

Your Friendly WALGREEN Agency

Brevard, North Carolina

Best Wishes from Brevard's Modern Radio Station

W P N F

Located Adjacent to the Beautiful Campus of Brevard College

1240 on AM Dial

"Wonderful Pisgah National Forest"

Brevard, North Carolina

OFFERING THE BEST IN RADIO ENTERTAINMENT

Compliments of

J. A. Jones
Construction Company

Charlotte, North Carolina

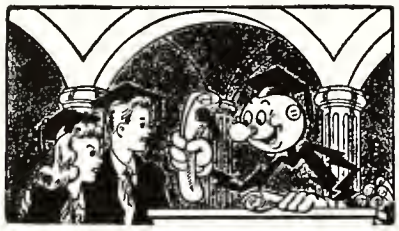

DUKE
POWER COMPANY
Serving the Piedmont Carolinas

Growing Up With Opportunity

While you've been growing up and "getting educated", opportunity has been growing, too. All around you, industry and business have multiplied. Electrification has increased farm yield while cutting down on labor and risk.

When you were freshmen, the Duke Power Company was beginning new plants to supply your power needs after graduation. Now ample, low-priced power increases your job opportunity, and Piedmont resources are ready for your energy and ideas. Good luck to you as you find your place in the Piedmont Carolinas.

Compliments of

A. & P. TEA COMPANY
Charlotte, North Carolina

A&P
ESTABLISHED 1859
"WHERE ECONOMY RULES"

THE MILLER PRINTING COMPANY

Western Carolina's Largest Printers

Asheville, North Carolina

HEYWARD MAHON COMPANY

Greenville, South Carolina

McCRARY AUTO SERVICE, INC.

WRECKER SERVICE

Brevard, North Carolina

OLDSMOBILE

CHEVROLET

Compliments of

BLUE RIDGE TRUCKING COMPANY

Asheville, North Carolina

CHICKEN KITCHEN

CHICKEN-IN-THE-BASKET

Barbeque, Our Specialty

CHARLIE OWENBY, Owner

Phone 2-6231

Brevard, North Carolina

May Health, Security and Happiness Be The Good Fortune

Of Each Member Of The Class Of '57

CHAMPION PAPERS

The Champion Paper and Fiber Company

CAROLINA DIVISION — CANTON, N. C.

SUPERIOR DRY CLEANERS

118 West Main Street

Compliments of

SLEDGE RADIO AND TV

Corner of Jordan and Gaston

Brevard, North Carolina

PHONE 3-3911

Compliments of

OSBORNE-SIMPSON

FUNERAL HOME

143 E. Main St. Phone 3-2421

Brevard, North Carolina

PLUMMER'S

THE MOLAND-DRYSDALE CORPORATION

Manufacturers and Distributors

COMMON BRICK

ETOWAH FACE BRICK

Hendersonville, North Carolina

Phone 6561

S. M. MACFIE DRUG COMPANY

The REXALL Store

Revlon Agency

Brevard, North Carolina

Compliments of

CITIZENS TELEPHONE COMPANY

STATE TRUST COMPANY

Fletcher, North Carolina

Serving Western North Carolina
With the Finest in Music—
FOR OVER 58 YEARS

DUNHAM'S MUSIC HOUSE

Asheville, N. C. Phone 3-3393

Compliments of

CASSELS 5 and 10 STORE

Brevard, North Carolina

For a quickie lunch
Or an evening snack
For a friendly brunch
Or a take-home sack.

YE OLE CHATTERBOX

Welcome College Students

TRANTHAM'S DEPARTMENT STORE

DRY GOODS
READY-TO-WEAR AND SHOES

East Main Street
Brevard, North Carolina
Dial 3-2221

SCHRAFFT'S

"The Nation's Leading Candies"

ON SALE AT GOOD
STORES EVERYWHERE

$1.00 — $2.00 Lb.

Morgan Bros., Inc.
Wholesale Distributors

67 Broadway, Asheville, N. C.

Candy is Delicious Food
ENJOY SOME EVERY DAY!

Compliments of

DIXIE CLEANERS and LAUNDERETTE

Brevard, North Carolina

Serving Brevard 32 Years

Compliments of

PATTON'S GULF STATION

South Broad Street

Phone 2-6211

Keys PRINTING COMPANY

"Annuals of Distinction"

GREENVILLE, SOUTH CAROLINA

PRINTING
RULING
ART WORK
BINDING
LITHOGRAPHING
ENGRAVING

Service First
Satisfaction Always

Elon College

ELON COLLEGE, NORTH CAROLINA

A liberal arts college which offers education in a Christian atmosphere. It is a co-educational institution, featuring a varied liberal arts curriculum, with special buildings for Science, Music and Religion Departments. Its physical education program meets state requirements. There is a full program of extra-curricular activities in sports, music, and dramatics.

Operating under the quarter system, new terms begin September, December, March and June.

For further informotion write:

President Leon Edgar Smith

ELON COLLEGE, NORTH CAROLINA

RED DIAMOND SERVICE STATION

North Broad Street

Highest Quality of Gasoline and Oil

Phone 3-1402

Compliments of

BELKS DEPARTMENT STORE

Brevard, North Carolina

YOUR CAMPUS GROCERY

KEARNS GROCERY

Compliments of

WINNER'S DRESS SHOP

Asheville, North Carolina

BREVARD BOWLING CENTER

FOR RECREATION OFF CAMPUS

THE SPORTS MART, INC.

Sports of All Sorts — Hobby Supplies

32 Battery Park Ave. Dial 3-3953

Asheville, North Carolina

Compliments of

GALLOWAY'S RESTAURANT

WHERE STUDENTS AND FACULTY MEET

Compliments of

BREVARD AMOCO SERVICE

Compliments of

DR. E. O. ROLAND

Compliments of

GUYAN EAGLE COAL COMPANY

Compliments of

BREVARD LUMBER COMPANY

PEARCE-YOUNG-ANGEL

WHOLESALE FOODS

FRESH — FROZEN — CANNED — DRIED

DIAL 2-6751

ASHEVILLE, N. C.

Autographs

Compliments of

COCA-COLA
BOTTLING COMPANY

Hendersonville, N. C.

JOHN SEXTON & CO.

The National Chain of Wholesale Grocers

P. O. Box 4142

Federal Annex

Atlanta 2, Georgia

We Like Our Standard Green Courts

Surfaced by

H. W. HAGEMANN
& SON

TENNIS COURTS

Box 285

Millburn, New Jersey

WALDENSIAN
BAKERIES, INC.

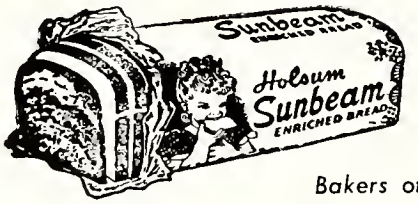

Bakers of

SUNBEAM

BREAD AND CAKES

A FRIEND

LENOIR RHYNE
COLLEGE

Hickory, North Carolina

Extends Greetings

TO BREVARD COLLEGE

Congratulates

ITS CLASS OF 1957

Invites Inquiries

FROM GRADUATES SEEKING
HIGHER EDUCATION

An Accredited Senior College
Emphasizing
Christian Character and Scholarship

SUMMER SESSION BEGINS JUNE 10
FALL TERMS BEGINS SEPTEMBER 9

Brevard College Library
0 1934 0021885 8

DATE DUE

MAR 1 5 2010			

GAYLORD PRINTED IN U.S.A.

KING-GRAPH
KEY PRINTING CO.